

See Sheet 6

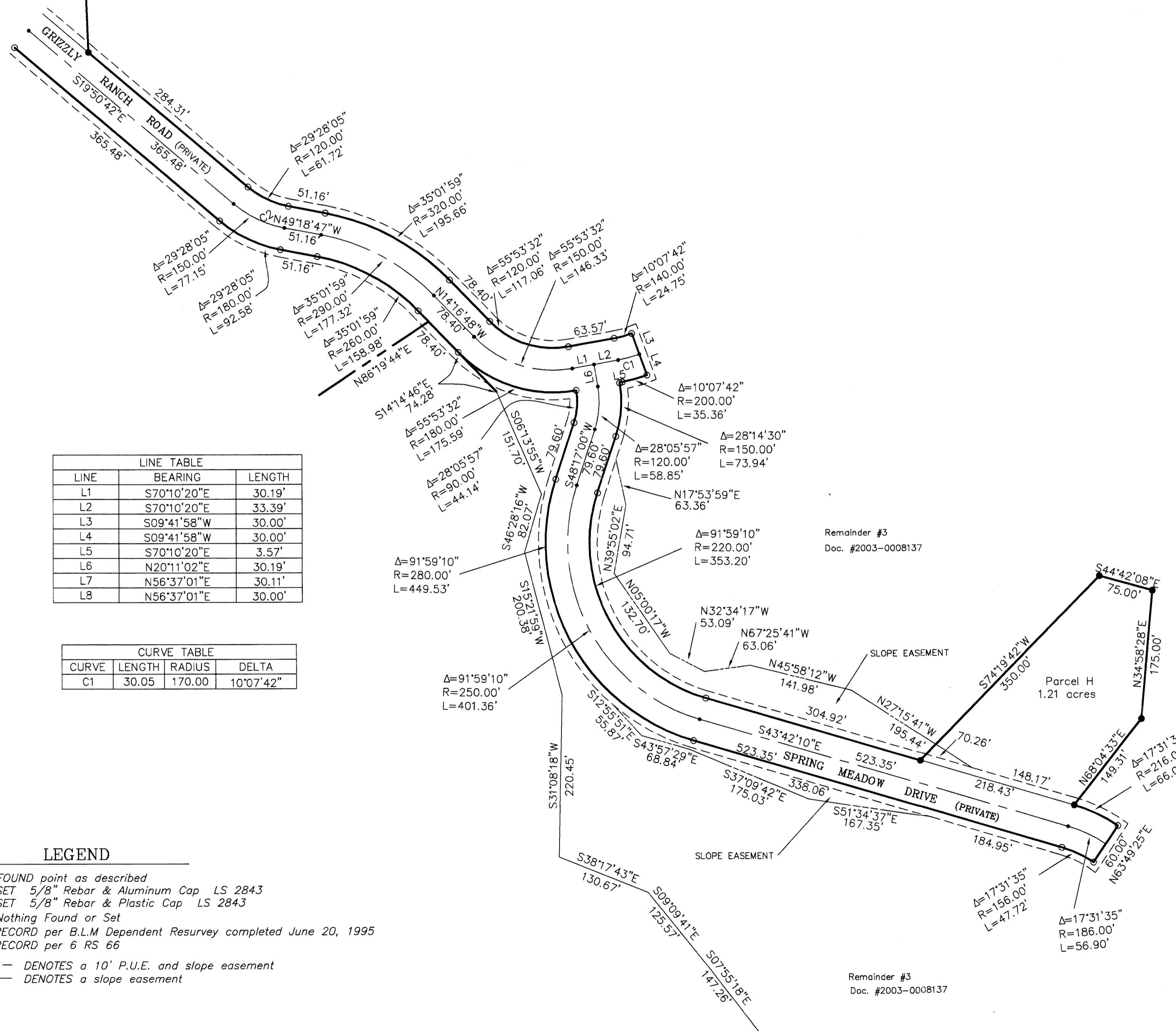
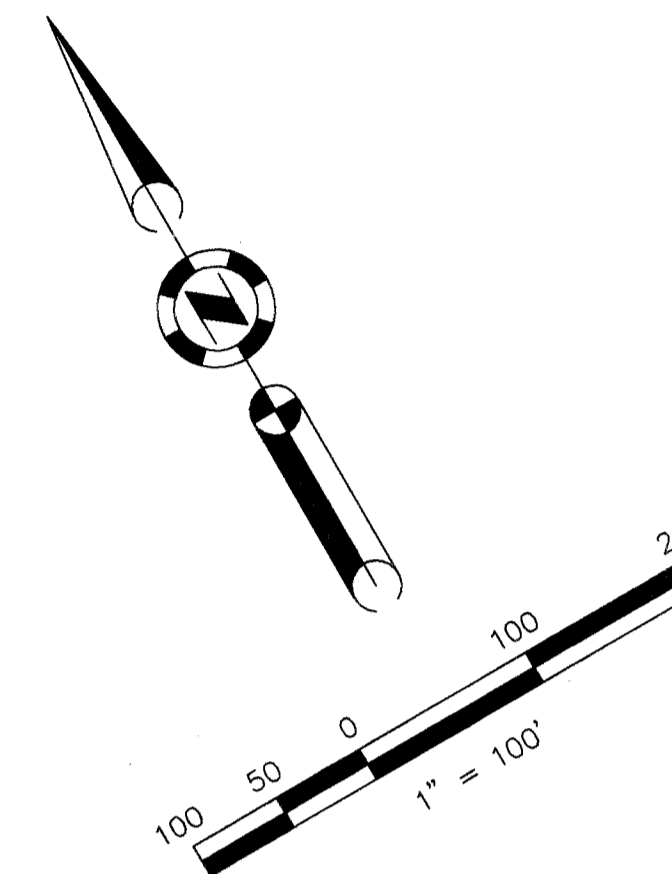

| LINE TABLE | | |
|------------|-------------|--------|
| LINE | BEARING | LENGTH |
| L1 | S70°10'20"E | 30.19' |
| L2 | S70°10'20"E | 33.39' |
| L3 | S09°41'58"W | 30.00' |
| L4 | S09°41'58"W | 30.00' |
| L5 | S70°10'20"E | 3.57' |
| L6 | N20°11'02"E | 30.19' |
| L7 | N56°37'01"E | 30.11' |
| L8 | N56°37'01"E | 30.00' |

| CURVE TABLE | | | |
|-------------|--------|--------|-----------|
| CURVE | LENGTH | RADIUS | DELTA |
| C1 | 30.05 | 170.00 | 10°07'42" |

LEGEND

- FOUND point as described
- SET 5/8" Rebar & Aluminum Cap LS 2843
- SET 5/8" Rebar & Plastic Cap LS 2843
- Nothing Found or Set
- (R1) RECORD per B.L.M Dependent Resurvey completed June 20, 1995
- (R2) RECORD per 6 RS 66
- DENOTES a 10' P.U.E. and slope easement
- DENOTES a slope easement

Remainder #3
Doc. #2003-0008137

Remainder #3
Doc. #2003-0008137

Remainder #3
Doc. #2003-0008137

Remainder #3
Doc. #2003-0008137

GRIZZLY RANCH, UNIT 1
a Planned Development
FOR
Grizzly Creek Development, L.L.C.
A portion of the Sections 16,17 20 & 21
T. 23 N., R. 14E., M.D.M.
Plumas County ~ California
Scale 1" = 100' ~ February, 2003

Hamby Surveying Inc.
P.O. Box 1209
Parola, CA 96122
(530) 832-5571