

See Sheet 7

CURVE TABLE			
CURVE	LENGTH	RADIUS	DELTA
C1	10.11	170.00	3°24'28"
C2	24.54	170.00	8°16'13"
C3	22.65	170.00	7°37'58"
C4	43.08	230.00	10°43'39"
C5	18.16	230.00	4°31'27"

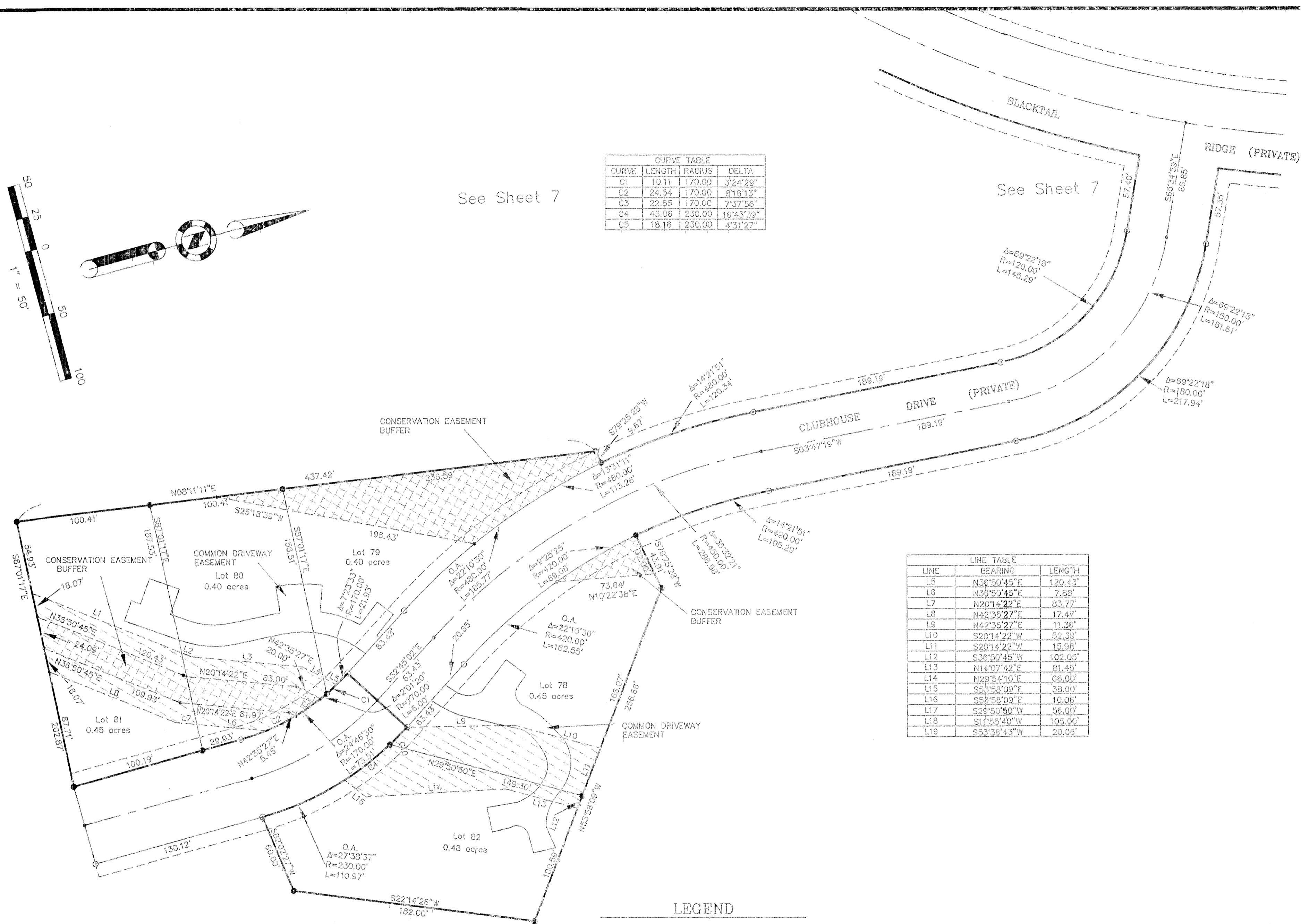

LINE TABLE		
LINE	BEARING	LENGTH
L5	N38°50'45"E	120.43'
L6	N38°50'45"E	7.88'
L7	N20°14'22"E	83.77'
L8	N42°35'27"E	17.47'
L9	N42°35'27"E	11.36'
L10	S20°14'22"W	52.39'
L11	S20°14'22"W	13.98'
L12	S38°50'45"W	102.05'
L13	N14°07'42"E	81.45'
L14	N29°50'50"E	68.00'
L15	S53°58'09"E	38.00'
L16	S53°58'09"E	10.08'
L17	S29°50'50"W	56.00'
L18	S11°55'40"W	105.00'
L19	S53°38'43"W	20.08'

**LEGEND**

- FOUND point as described
- SET 5/8" Rebar & Aluminum Cap LS 2843
- SET 5/8" Rebar & Plastic Cap LS 2843
- Nothing Found or Set
- (R1) RECORD per B.L.M. Dependent Resurvey completed June 20, 1995
- (R2) RECORD per 8 RS 66

DENOTES Development Setback buffer  
 DENOTES a conservation easement buffer  
 DENOTES a 10' P.U.E. and slope easement

GRIZZLY RANCH, UNIT 1  
 a Planned Development  
 FOR  
 Grizzly Creek Development, L.L.C.  
 A portion of the Sections 15,16,17 21 & 22  
 T. 23 N., R. 14E., M.D.M.  
 Plumas County ~ California  
 Scale 1" = 50' February, 2003

Hamby Surveying Inc.  
 P.O. Box 1209  
 Portola, CA 96122  
 (530) 832-5571