

NOTES

1. THE ADDITIONAL INFORMATION SHOWN HEREON IS FOR INFORMATIONAL PURPOSES, DESCRIBING CONDITIONS AS OF THE DATE OF FILING, AND IS NOT INTENDED TO AFFECT RECORD TITLE INTEREST.
2. THE ADDITIONAL INFORMATION SHOWN HEREON IS DERIVED FROM PUBLIC RECORDS OR REPORTS, AND DOES NOT IMPLY THE CORRECTNESS OR SUFFICIENCY OF THOSE RECORDS OR REPORTS BY THE PREPARER.
3. THE 100 YEAR FLOOD PLAIN LIMITS ARE GIVEN AS DISTANCES ON EITHER SIDE OF THE THREAD OF THE WATERCOURSES:
CLEAR STREAM - 18', GANSNER CREEK - 8', EPHEMERAL WATERCOURSE - 10', EPHEMERAL DRAINAGE DITCH - 10'

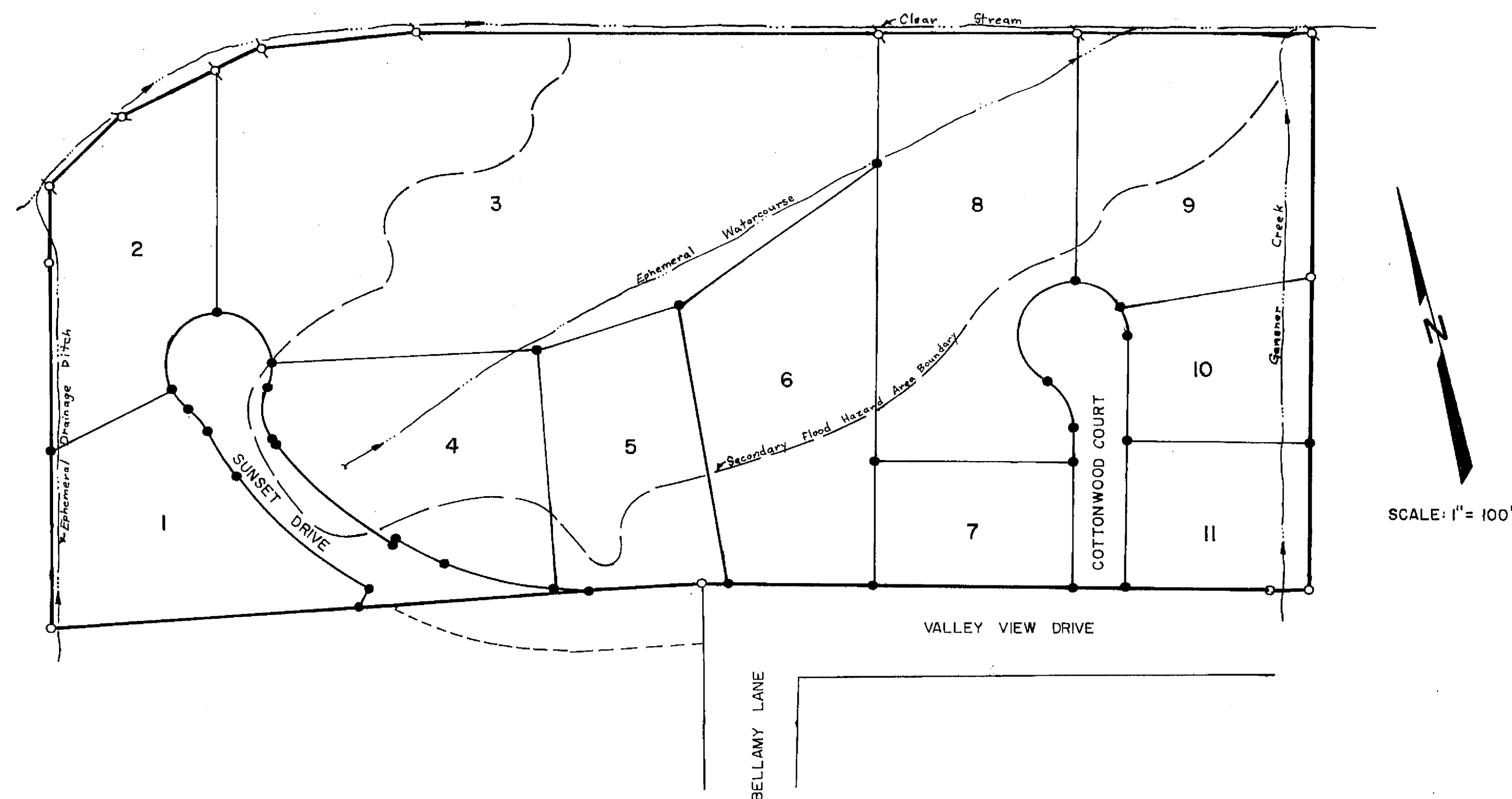

ADDITIONAL INFORMATION MAP MEADOW VIEW SUBDIVISION

FOR:

TERRANCE J. & CAROL L. REESON

BEING A PORTION OF PARCEL 'A' AS SHOWN ON THE MAP,
RECORDED IN BOOK 9 OF P.M. AT PAGES 62 AND 63,
PLUMAS COUNTY RECORDS.

BEING A PORTION OF THE SOUTH HALF OF SECTION 15
T.24 N., R.9 E., M.D.B. 8M IN PLUMAS COUNTY, CALIFORNIA

BY:

LARRY FITES ENGINEERING

P.O. BOX 308
GRAEAGLE, CALIFORNIA 96103
R.C.E. 13225

FEBRUARY, 1990

SHEET 3 OF 3

6 M 116

Certificate of Correction
OK BK 532 pg 170
Don # 7615 on 10/03/1990