

MAP NOTES

- △ --- Found section subdivision corner as noted.
- --- Found monument as noted.
- --- Set 3/4" rebar with aluminum cap stamped R.C.E. 13225.
- ⊕ --- Witness Corner - set 3/4" rebar with aluminum cap stamped W.C., R.C.E. 13225.
- ⊙ --- Computed point, nothing set.
- () --- Record data per 3 P.M. 109 unless otherwise noted.
- 1 P.M. 23 --- Parcel Map, book and page.
- 1 R.S. 23 --- Record of Survey, book and page.
- P.U.E. --- Public Utility Easement.

CURVE DATA

CURVE	Δ	R	L	T
A	41°24'35"	50.00	36.14	18.90
B	75°37'49"	50.00	66.00	---
C	33°05'25"	50.00	28.88	---
D	51°46'12"	50.00	45.18	---
E	34°22'39"	50.00	30.00	---
F	67°57'05"	50.00	59.30	---
G	41°24'35"	50.00	36.14	18.90

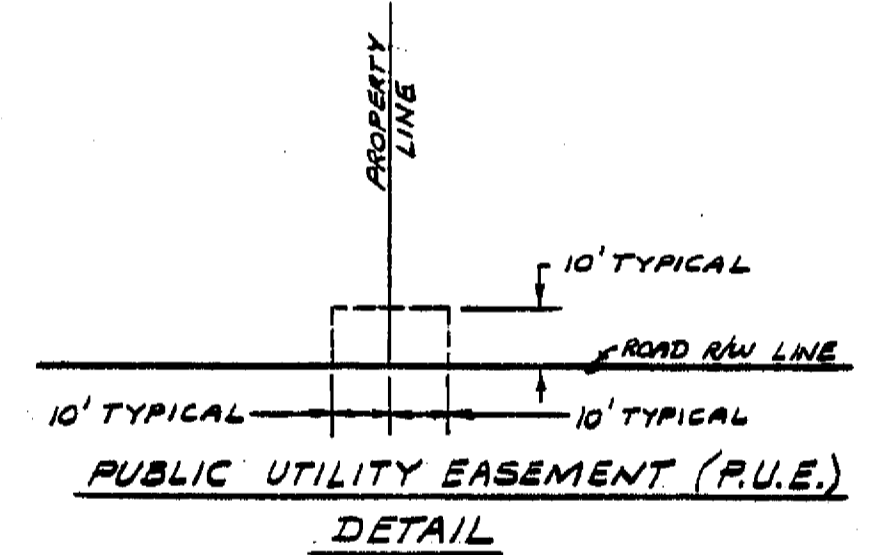

MILL CREEK ESTATES
A PLANNED DEVELOPMENT

FOR
DANIEL AND CHARLOTTE SMITH AND
THOMAS AND DIANE VAGLIVIELO
BEING A PORTION OF SECTION 19
T. 24N., R. 10E., M.D.B. & M.
IN PLUMAS COUNTY, CALIFORNIA

LARRY FITES ENGINEERING

P.O. BOX 20308
GRACAGLE, CALIFORNIA 96103
R.C.E. 13225

JANUARY, 1990

SHEET 3 OF 4

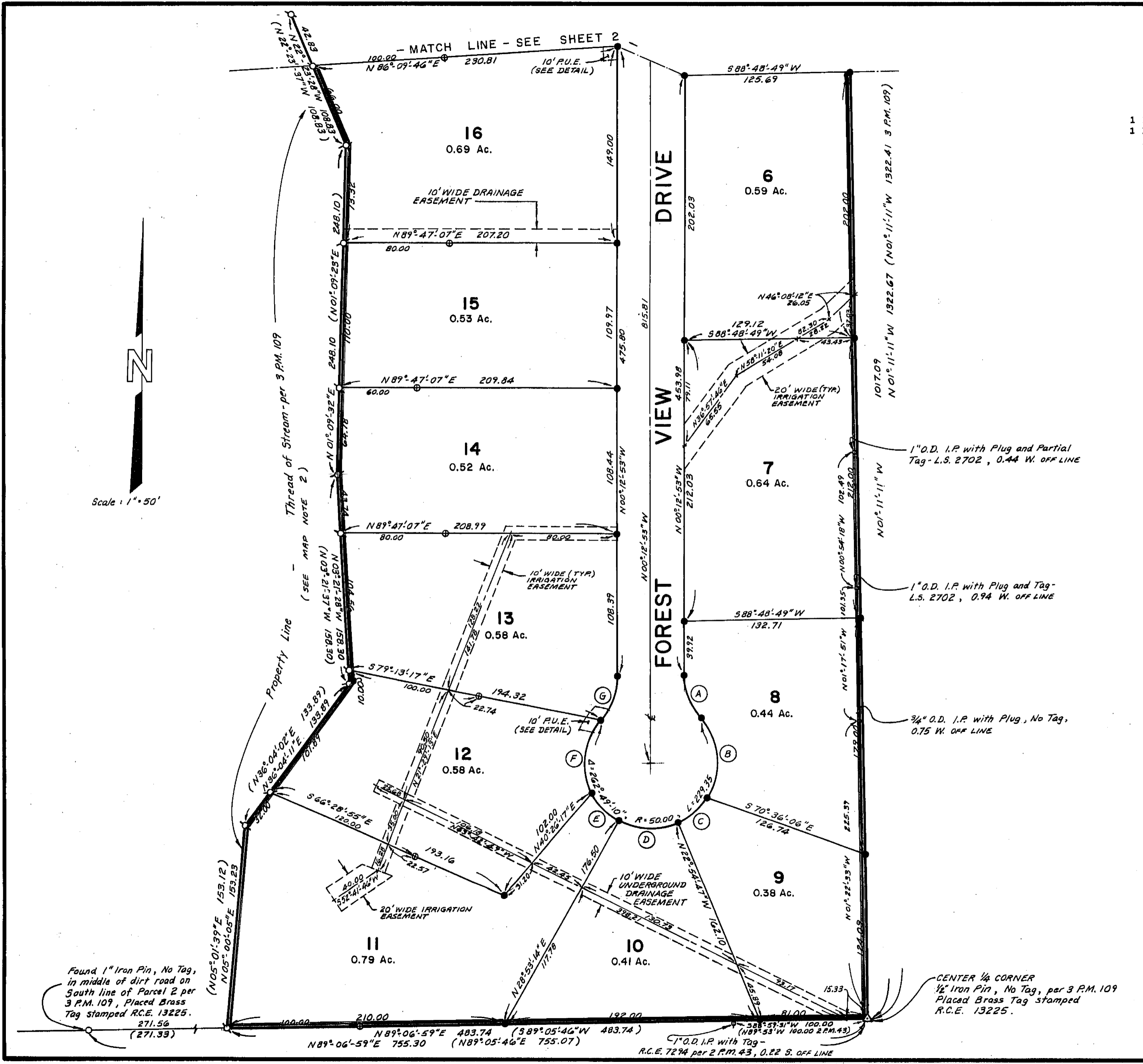

Scale: 1" = 50'

Found 1" Iron Pin, No Tag,
in middle of dirt road on
South line of Parcel 2 per
3 P.M. 109, Placed Brass
Tag stamped R.C.E. 13225.
271.56
(271.99)

CENTER 1/4 CORNER
1/2" Iron Pin, No Tag, per 3 P.M. 109
Placed Brass Tag stamped
R.C.E. 13225.