

CURVE DATA

CURVE	DELTA	RADIUS	TANGENT LENGTH	CHORD	CHORD BEARING
(A)	15°43'18"	70.00'	9.66'	19.21'	19.15' S82°00'21"W
(B)	15°43'18"	100.00'	13.81'	27.44'	27.35' S82°00'21"W
(C)	15°43'18"	150.00'	17.95'	35.67'	35.56' S82°00'21"W
(D)	34°06'36"	151.87'	46.59'	90.41'	89.08' S82°00'21"W
(E)	34°06'36"	181.87'	55.79'	108.27'	106.68' S82°00'21"W
(F)	34°06'36"	211.87'	65.00'	126.13'	124.28' S82°00'21"W
(G)	56°11'55"	142.04'	86.52'	158.94'	152.64' S82°00'21"W
(H)	56°11'55"	192.04'	102.54'	198.36'	180.90' S82°00'21"W
(I)	56°11'55"	222.04'	118.55'	217.79'	209.16' S82°00'21"W
(J)	68°52'49"	70.00'	48.00'	84.15'	79.18' S82°00'21"W
(K)	68°52'49"	100.00'	68.57'	120.22'	113.11' S82°00'21"W
(L)	68°52'49"	130.00'	89.15'	156.28'	147.04' S82°00'21"W
(M)	30°00'00"	20.00'	20.00'	31.42'	28.28' S82°00'21"W

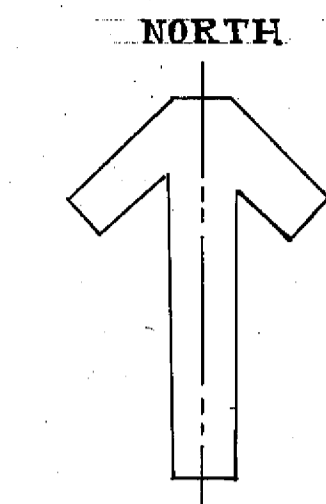

SCALE: 1" = 100'
Basis of bearings is the record bearing (S89°52'W) for the S. line of Sec. 16 from G.R.S. 19.

leachfield exclusion area

NOTES

- No deep trench sewage disposal systems will be permitted. All lot owners shall check with the Plumas County Sanitarian before drilling wells or installing septic tank/leach field systems.
- Leach exclusion areas are all areas within 50' of property lines, within easements, within 50' of watercourses, within 100' of existing wells, proposed well locations and existing springs, within a distance of four times the height of any cutbank and all areas with slopes in excess of 30%.

ADDITIONAL INFORMATION MAP
SHOWING LEACHFIELD AND BUILDING EXCLUSION AREAS
FOR
WARNER VALLEY WEST SUBDIVISION
IN THE
SE 1/4 OF SEC. 16, T29N, R6E, MDM.
PLUMAS COUNTY, CALIFORNIA

FOR
JAMES R. & LOIS L. LEE
SCALE: 1" = 100' OCT. 1988 SH. 5 OF 5

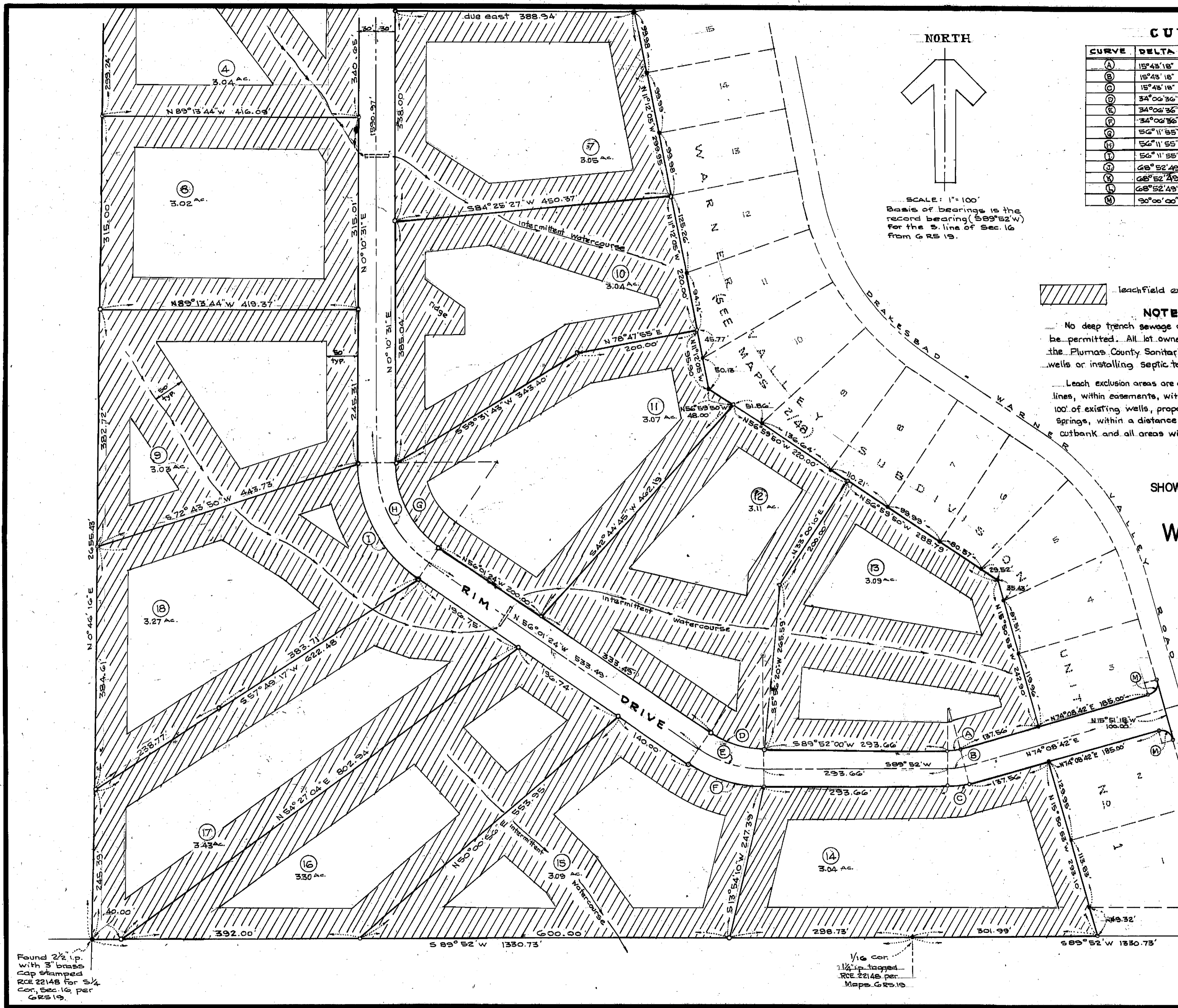
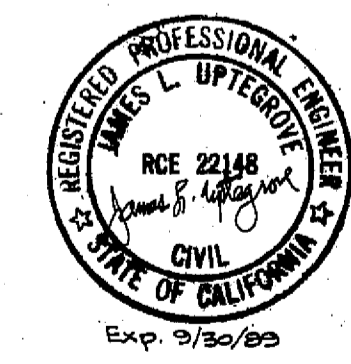

Found 2 1/2" ip. with 3" brass cap stamped RCE 22148 for S 1/4 Cor. Sec. 16 per GRS 19.

1/16 cor. 1 1/2" ip. tagged RCE 22148 per Maps GRS 19.

Found 2 1/2" ip. with 3" brass cap for SE Cor. Sec. 16, per GRS 19.