

SURVEYOR'S CERTIFICATE

This map and the survey performed therefore on Sept. 1987, were made by me or under my direction. The survey is true and complete as shown. All of the monuments shown hereon are of the character and occupy the positions indicated and are sufficient to enable the survey to be retraced.

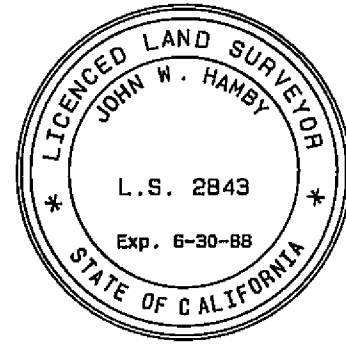

John W. Hamby
JOHN W. HAMBY L.S. 2843
Dated 12/22/87

CITY ADMINISTRATORS'S CERTIFICATE

This subdivision map conforms to the tentative map approved by the zoning administrator on NOVEMBER 3, 1987.

Earl Morrison
EARL MORRISON
City Administrator

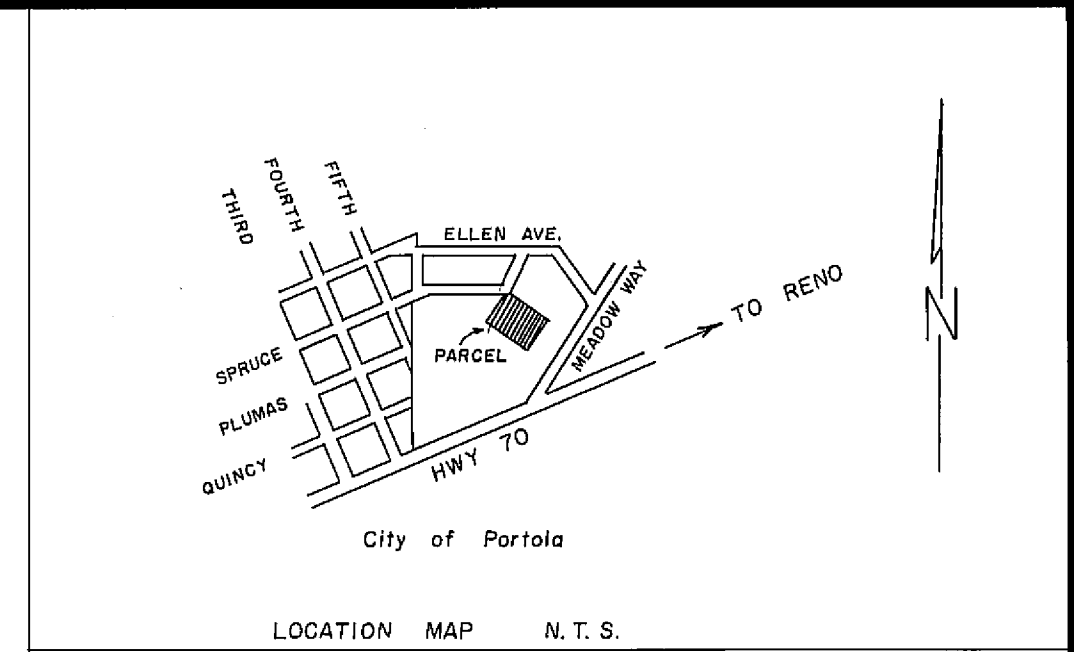

CITY ENGINEER'S CERTIFICATE

I have examined this map and find it substantially the same as it appeared on the tentative map and any approved alterations thereof. All provisions of the Subdivision Map Act and any local ordinances applicable at the time of approval of the tentative map have been complied with, and I am satisfied that the map is technically correct.

Dated Jan. 5, 1988

Erik Beyer
ERIK BEYER R.C.E.
Acting City Engineer

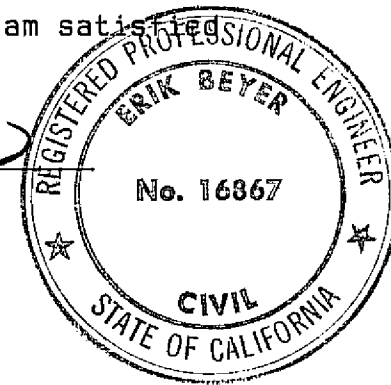

STATE OF CALIFORNIA)
COUNTY OF PLUMAS) ss

On this 22nd day of Dec., 1987, before me, John W. Hamby, a Notary Public in and for said state, personally appeared Ebeltraud Regina Dilger Marquette, personally known to me to be the person whose name is subscribed to this instrument as the attorney-in-fact of Otto & Ottilie Dilger and acknowledged to me that she subscribed the names of Otto & Ottilie Dilger thereto as principal, and here name as attorney-in-fact.

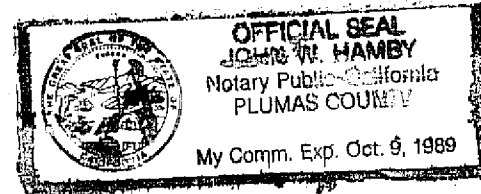

John W. Hamby
Signature Notary Public

| | |
|--------------|----------|
| AREA LOTS | 2.47 AC. |
| AREA STREETS | 0.43 AC. |
| TOTAL | 2.90 AC. |

CITY COUNCIL CERTIFICATE

I, Marsha L. Lake, Clerk of the City of Portola, State of California, and Ex-Officio Clerk of the City Council of said city, hereby certify that the herein embodied map was approved by the said City Council convened in regular meeting upon the 17th day of DECEMBER, 1987, and the offer of dedication for easements as shown on the map were accepted for the uses noted.

Marsha L. Lake
Marsha L. Lake, City Clerk

OWNER'S CERTIFICATE

Otto & Ottilie Dilger, having record title interest in the hereon subdivided lands do hereby consent to the preparation and recordation of this map. We do hereby offer for dedication 'Rheinfeldten Street' as a city street and those certain strips of land designated as easements for described uses as shown.

Dated: 12-22-87

Otto Dilger & Ottilie Dilger
Otto & Ottilie Dilger
By *Edeltraud Regina Dilger-Marquette*
Edeltraud Regina Dilger-Marquette
As Attorney-in-fact

COUNTY TAX COLLECTOR'S CERTIFICATE

I, Barbara J. Coates, Tax Collector of the County of Plumas, State of California, do hereby certify that there are no tax liens against the lots, as shown hereon, for unpaid county, municipal or local taxes or special assessments collected as taxes, except taxes or assessments not yet payable. Taxes or assessments which are a lien but not yet payable are estimated to be in the amount of \$ none.

Dated 1-21-88

Barbara J. Coates by Hiney Schooner, asst.
BARBARA J. COATES
PLUMAS COUNTY TAX COLLECTOR

COUNTY RECORDER'S CERTIFICATE

Filed this 21st day of January, 1988, at 10:45 AM in Book 6 of Maps, at Page 44-46, at the request of the County Engineer.

Fee \$ 9.00
Ila Diggs
County Recorder

File No. 5350

By *Dennis Stoney*

**SCHWARZWALD BLICK
SUBDIVISION**

FOR
OTTO & OTTILIE DILGER

A Portion of Section 36
T. 23 N., R. 13 E., M.D.B. & M.
Portola - Plumas County - California
Scale 1 in. = 50 ft. Sept., 1987

HAMBY SURVEYING INC.
P.O. BOX 1209 Ph. (916) 832-5571
PORTOLA, CALIFORNIA 96122