

SCALE : 1" = 100'

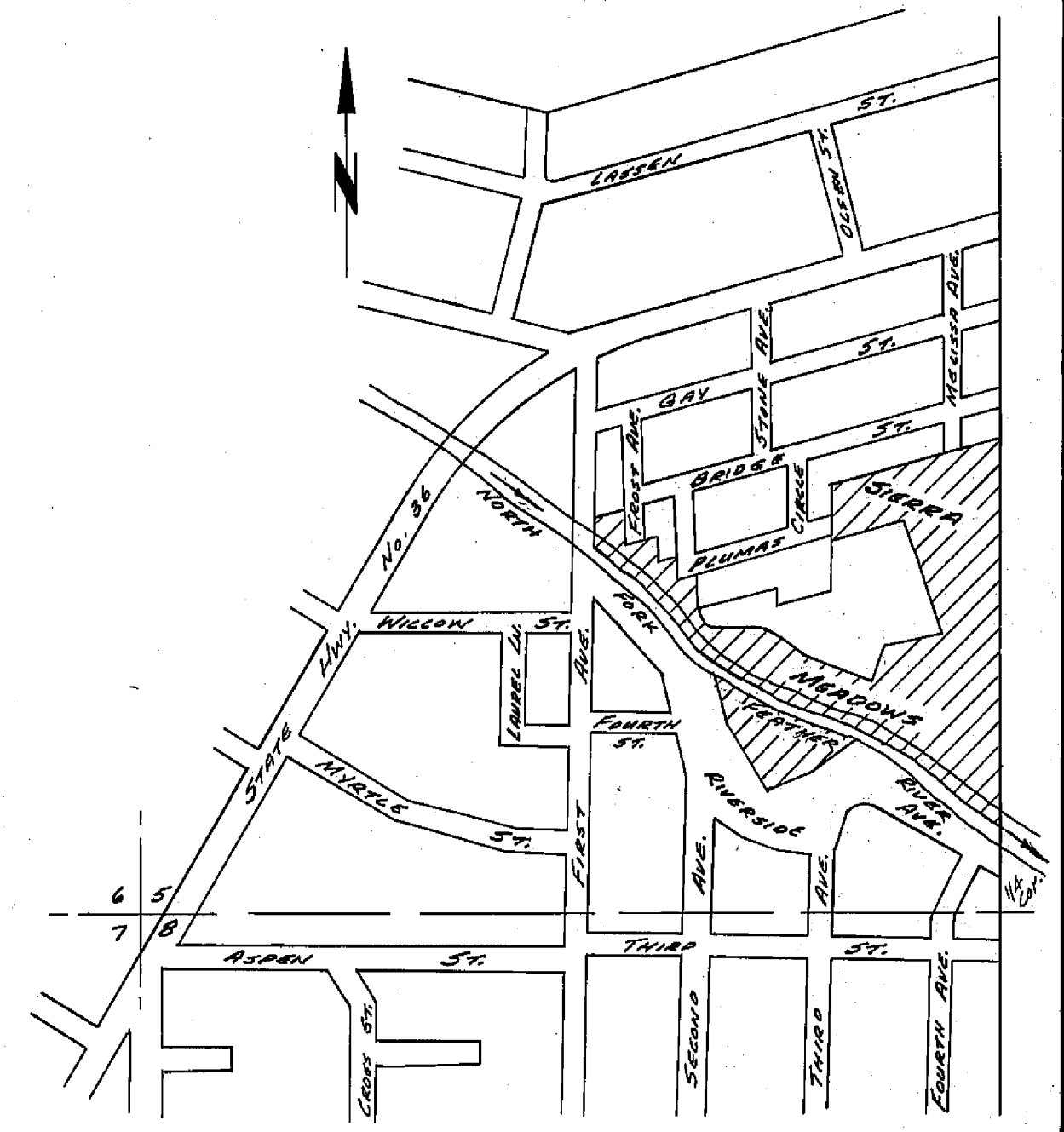
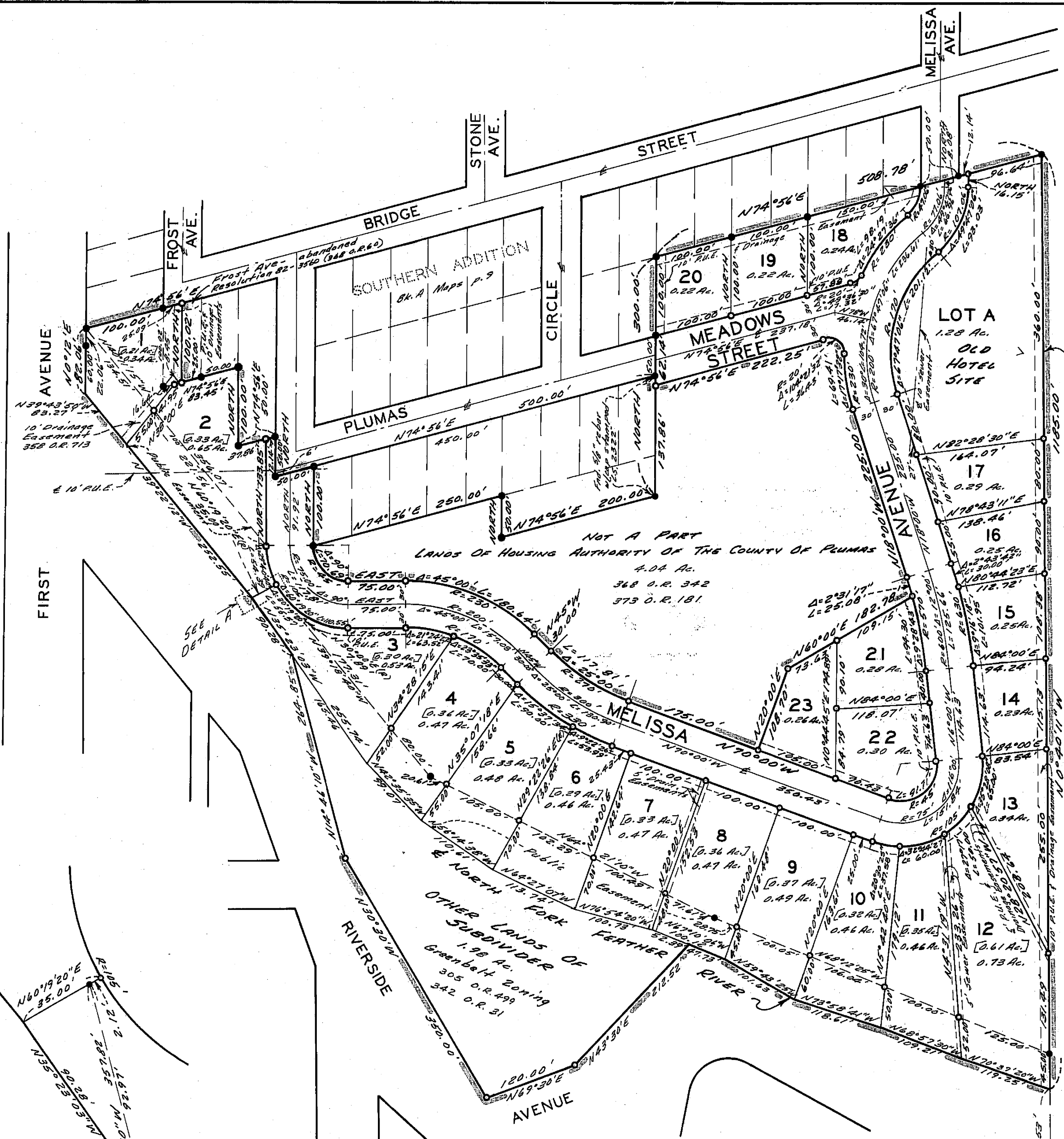

VICINITY MAP
SCALE : 1" = 500'

- LEGEND**
- Found iron pipe monument tagged "L.S. 3202" per P/S 6-4 (except as noted).
 - Set 1/2" or 3/4" iron pipe tagged "L.S. 3989".
 - [] Indicates Net Area, less public easement.
- "Public Easement" as shown hereon along the bank of the North Fork Feather River is for Public access for fishing hiking & walkway purposes; No motorized vehicles are permitted.

SIERRA MEADOWS ESTATES

IN THE S.W. 1/4, SECTION 5, T.28N., R.7E., M.D.B. & M. TOWN OF CHESTER, PLUMAS COUNTY, CALIFORNIA

OWNERS & SUBDIVIDERS
RAY & MAXINE KEEFER & WILLIAM HUBBARD

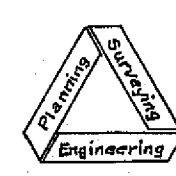

NST ENGINEERING ASSOCIATES
45 SO. ROOP STREET
SUSANVILLE, CALIF. 96130
916-257-5173

DETAIL A
Not to Scale

SEC. 5
SEC. 8

End Brass Cap
to P/S 6-4