

LEGEND

◊, O - FOUND MONUMENT AS NOTED.  
 ● - SET 1/2" REBAR W/ PLASTIC CAP STAMPED R.C.E. 13225  
 □, α - COMPUTED POINT  
 (RAD.) INDICATES RADIAL BEARING  
 ( ) INDICATES RECORD DATA AS NOTED.  
 [ ] INDICATES CALCULATED DATA.  
 1 P.M. 23 - PARCEL MAP, BOOK AND PAGE  
 1 R.S. 23 - RECORD OF SURVEY, BOOK AND PAGE  
 123 O.R. 45 - OFFICIAL RECORD, VOLUME AND PAGE  
 123 D. 45 - DEED, BOOK AND PAGE

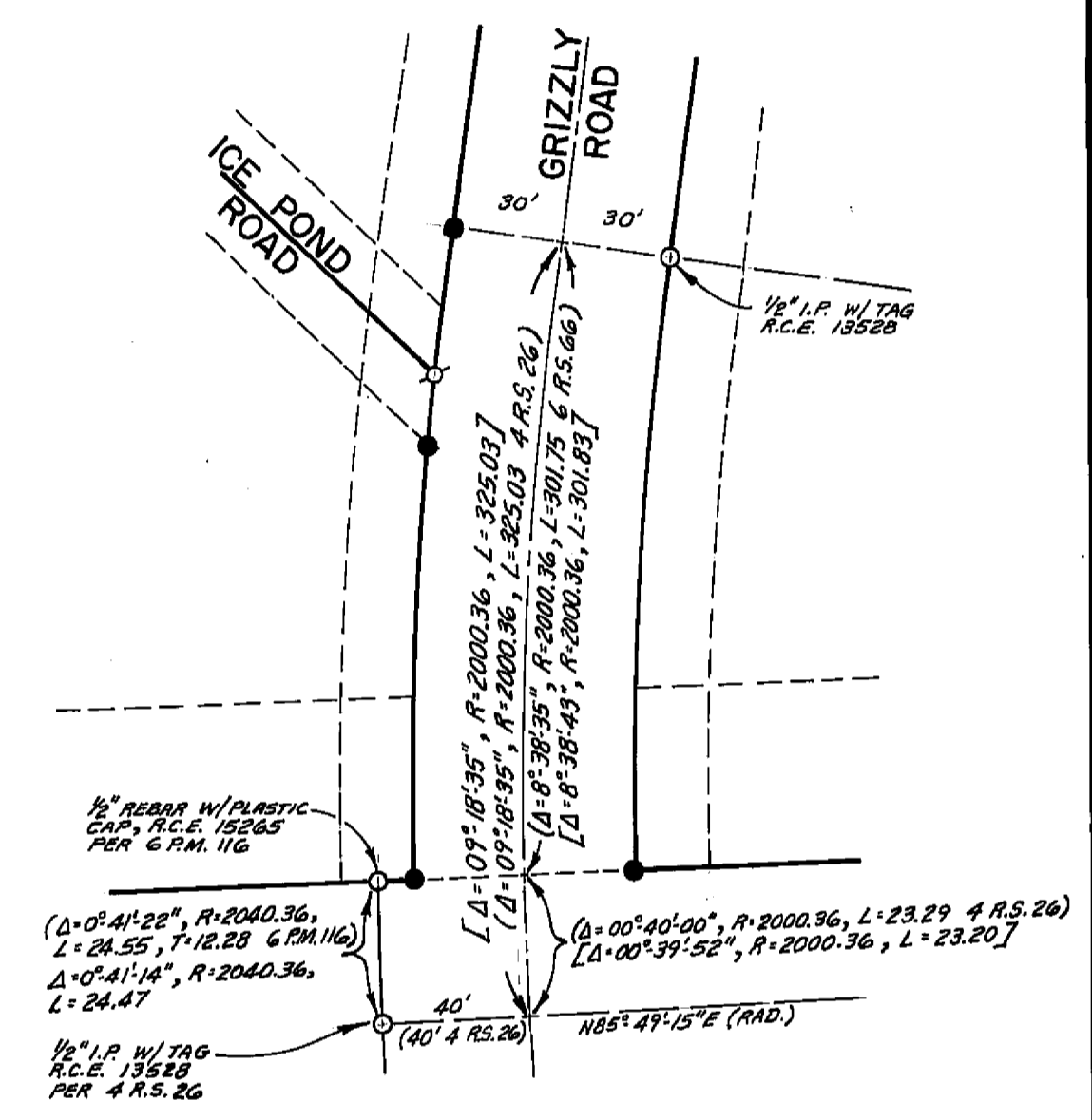
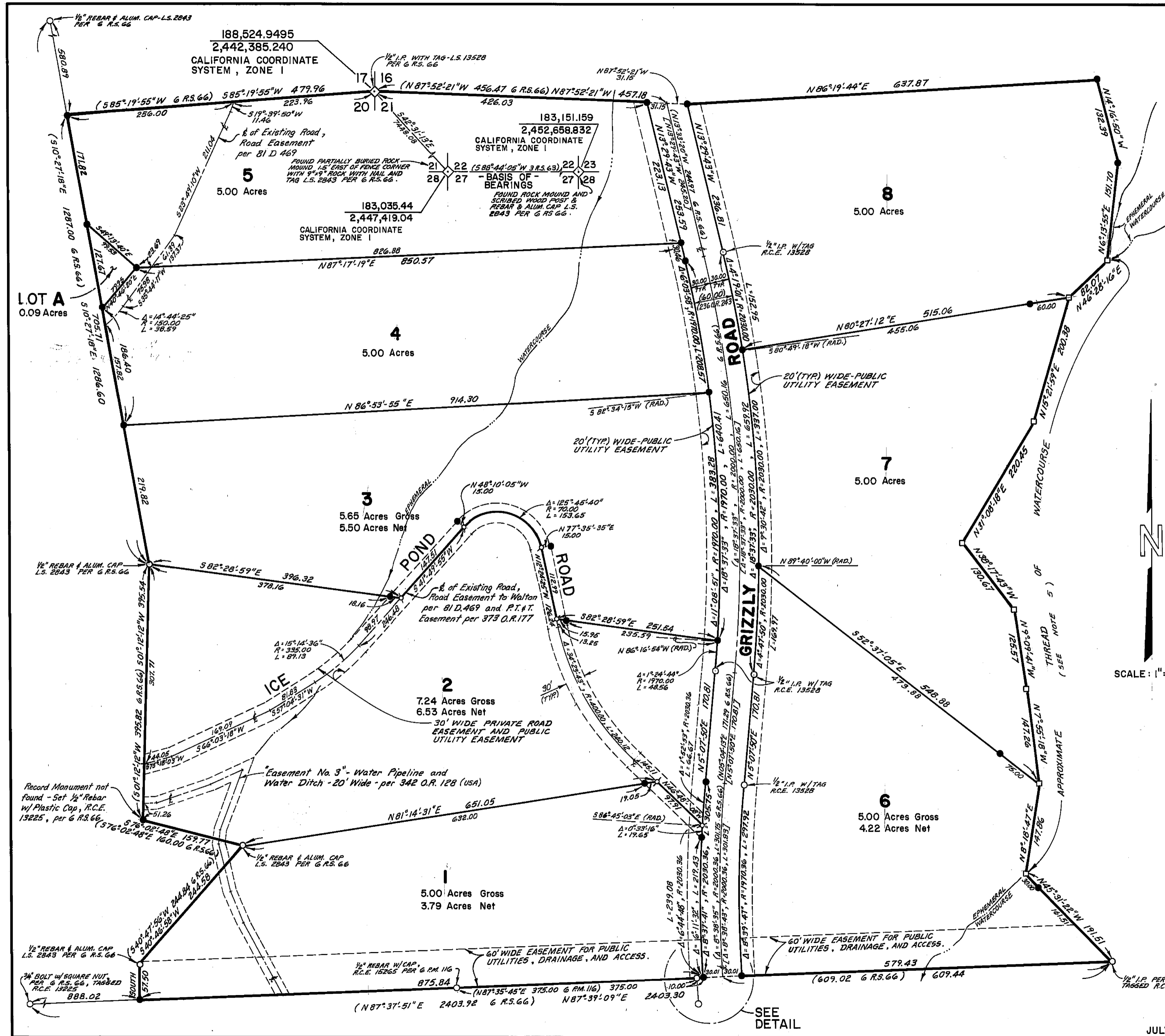

SCALE: 1" = 100'

DETAIL NOT TO SCALE

**RIVER VALLEY SUBDIVISION**  
**UNIT NO. 2**

FOR  
**RAMELLI INVESTMENT GROUP**  
 BEING PORTIONS OF THE SOUTHWEST QUARTER OF SECTION 16, THE NORTHEAST QUARTER OF SECTION 20 AND THE NORTHWEST QUARTER OF SECTION 21, ALL WITHIN T.23N., R.14E., M.D.B. & M. PLUMAS COUNTY, CALIFORNIA

BY:  
**LARRY FITES ENGINEERING**  
 P.O. BOX 308  
 GRAEAGLE, CALIFORNIA 96103  
 R.C.E. 13225

JULY, 1984

SHEET 2 OF 2