

CURVE DATA			
Δ	R	T	L
A	08°18'48"	150.00	10.90
B	"	175.00	12.72
C	"	200.00	14.54
D	69°07'34"	77.29	53.24
E	74°20'05"	100.00	75.81
F	104°41'39"	30.00	38.89
G	41°24'29"	50.00	18.90
H	41°24'28"	50.00	18.90
I	98°46'05"	50.00	58.30
J	90°00'00"	20.00	20.00
K	88°38'04"	20.00	19.51
L	71°24'56"	20.00	20.50
M	90°25'54"	20.00	20.15
N	89°34'04"	20.00	19.85
O	119°07'23"	20.00	34.04
P	85°06'11"	20.00	18.36
Q	90°16'45"	20.00	20.10
R	119°45'57"	20.00	34.48
S	89°34'03"	20.00	19.85

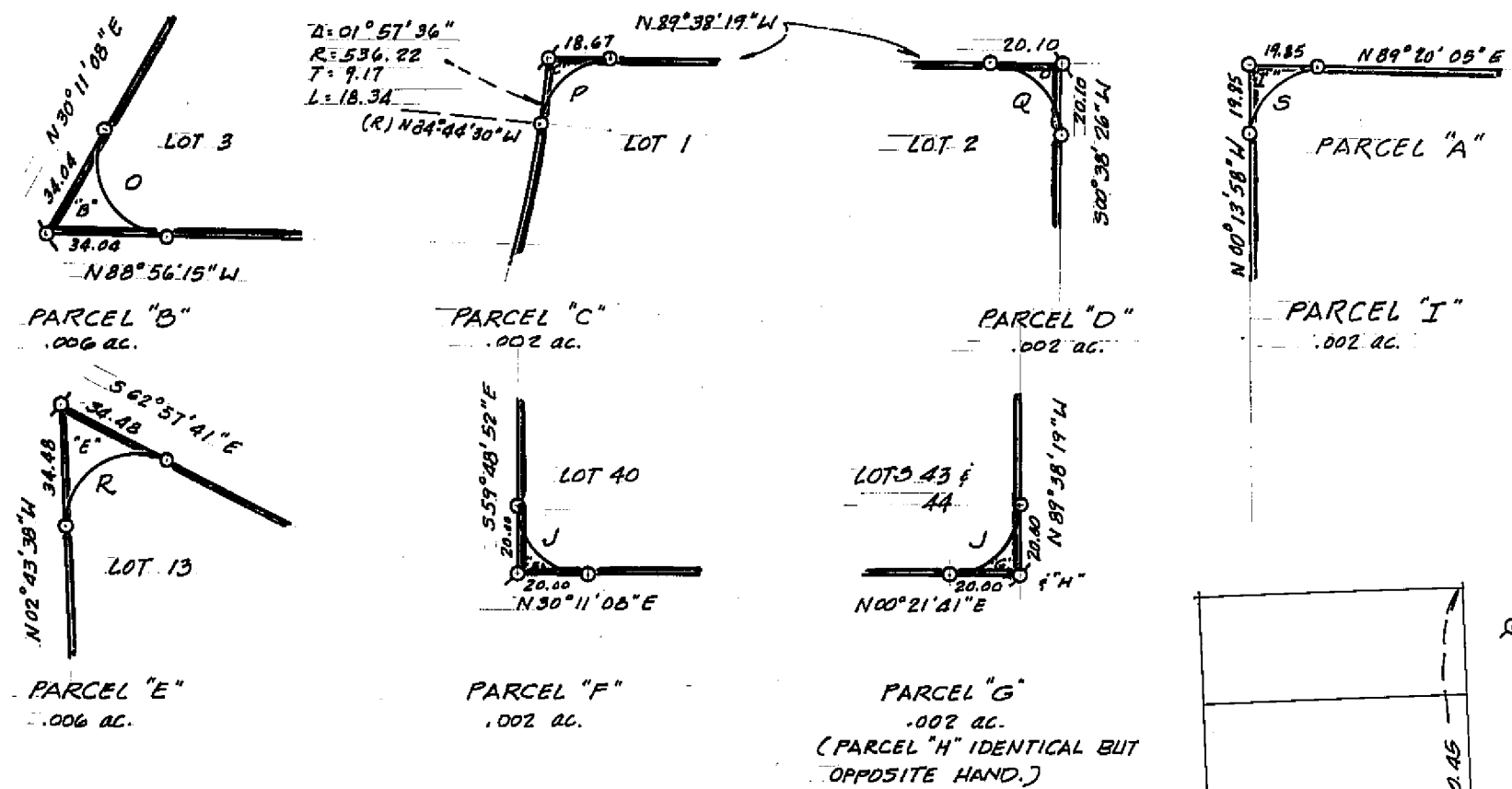

DETAIL OF CURVE RETURNS CONTIGUOUS TO EXISTING  
RIGHT OF WAYS TO BE OFFERED FOR DEDICATION  
SCALE 1" = 50'

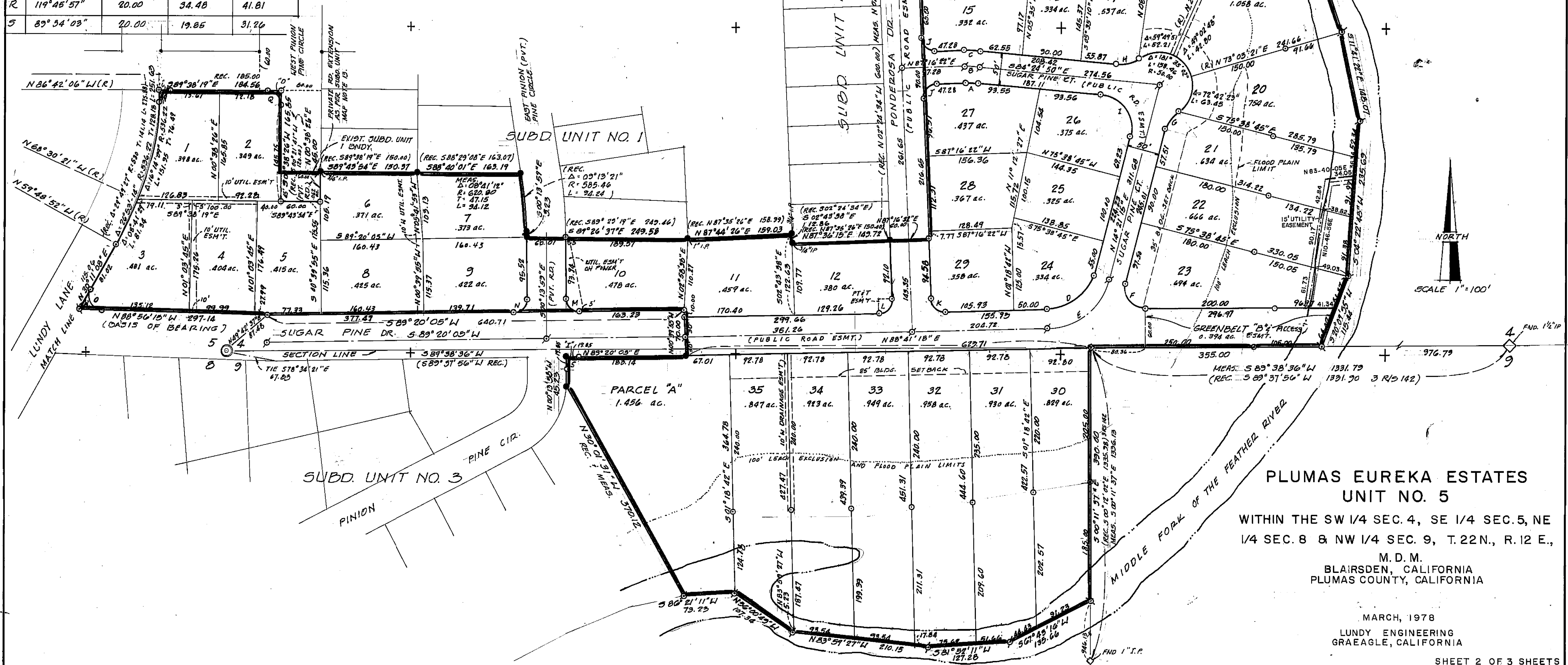

**PLUMAS EUREKA ESTATES  
UNIT NO. 5**  
WITHIN THE SW 1/4 SEC. 4, SE 1/4 SEC. 5, NE  
1/4 SEC. 8 & NW 1/4 SEC. 9, T. 22N., R. 12 E.,  
M. D. M.  
BLAIRSDEN, CALIFORNIA  
PLUMAS COUNTY, CALIFORNIA

MARCH, 1978  
LUNDY ENGINEERING  
GRAEAGLE, CALIFORNIA