

N.E. COR. SEC. 11  
FD. 3/4" I.P., R.C.E. 13528  
PER R.S. 4/150

BASIS OF BEARING

N. 1/4 COR. SEC. 11

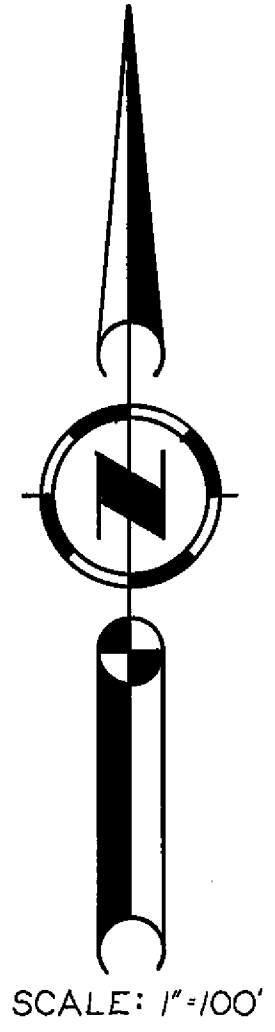
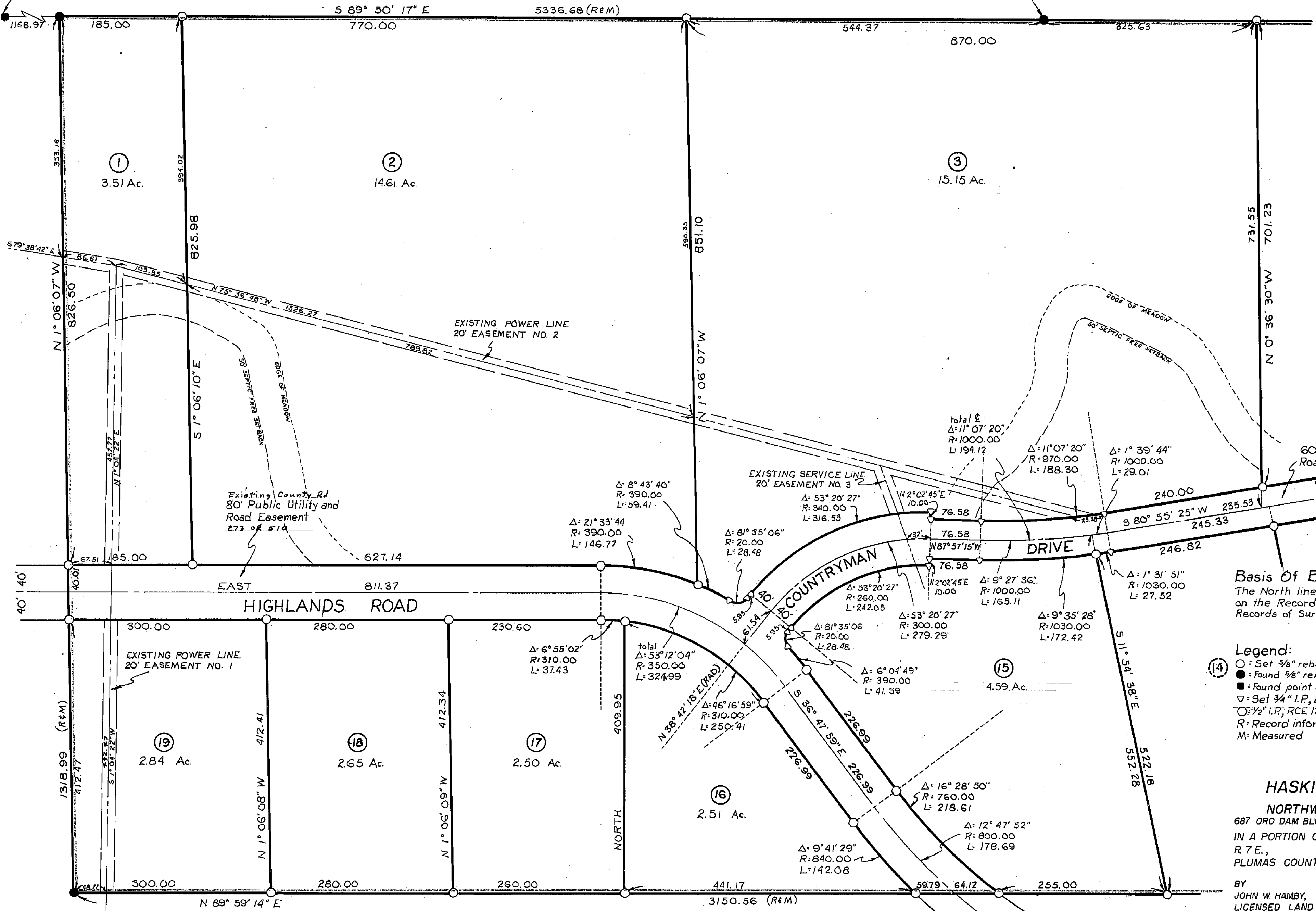

**Basis Of Bearing:**  
The North line of Section 11 shown as S 89° 50' 17" E on the Record of Survey recorded in Book 4 of Records of Surveys at Page 150. Plumas County Records.

- Legend:**
- = Set 3/8" rebar with cap, LS 2843
  - = Found 5/8" rebar with cap, LS 2843 per R.S. 4/150
  - = Found point as noted per R.S. 4/150
  - ∇ = Set 3/4" I.P., LS 2843, on E.C. and B.C. of road
  - = 1/2" I.P., RCE 13528, set by Plumas Co. Road Dept.
  - R = Record information
  - M = Measured

**SUBDIVISION MAP  
OF  
HASKINS VALLEY ESTATES  
FOR  
NORTHWEST PACIFIC RESOURCES**  
687 ORO DAM BLVD. OROVILLE, CALIFORNIA  
IN A PORTION OF THE NORTH 1/2 OF SEC. 11, T.23N., R.7E.,  
PLUMAS COUNTY, M.D.B.&M., CALIFORNIA

BY  
JOHN W. HAMBY, LS 2843  
LICENSED LAND SURVEYOR  
P.O. BOX 842, 832 5571  
PORTOLA, CALIFORNIA  
SHEET 2 OF 3