

**OWNER'S CERTIFICATE**

WE, THE UNDERSIGNED, WILLIAM E. CAMPBELL AND ELAIN Y. CAMPBELL HUSBAND AND WIFE, HARRY E. PETERS JR, M.D. MEDICAL CORPORATION, SHIRLEY M. SMITH A WIDOW, AND HENRICI'S INC. A CORPORATION HEREBY CERTIFY THAT WE ARE THE OWNERS OF ALL THE LANDS EMBARRASSED WITHIN THE BOUNDARY, AS INDICATED BY A BLUE BOUNDARY LINE, ON THE HEREIN EMBODIED FINAL MAP ENTITLED "MAP TO REVERT THE OFFICIAL PLAT OF BUTTERFLY TO ACREAGE", CONSISTING OF ONE SHEET, THAT WE HAVE CAUSED SAID MAP TO BE PREPARED AND HEREBY CONSENT TO ITS RECORDING THEREOF AND THAT WE ARE THE ONLY PERSONS WHOSE CONSENT IS REQUIRED TO PASS CLEAR TITLE TO SAID LANDS.

*William E. Campbell*  
WILLIAM E. CAMPBELL  
*Elain Y. Campbell*  
ELAIN Y. CAMPBELL  
*Harry E. Peters Jr.*  
HARRY E. PETERS JR.  
*Shirley M. Smith*  
SHIRLEY M. SMITH

HENRICI'S INC. A CORPORATION

PRESIDENT *Richard C. Henrici*

SECRETARY-TREASURER *Constance Henrici*

SCALE 1" = 400'

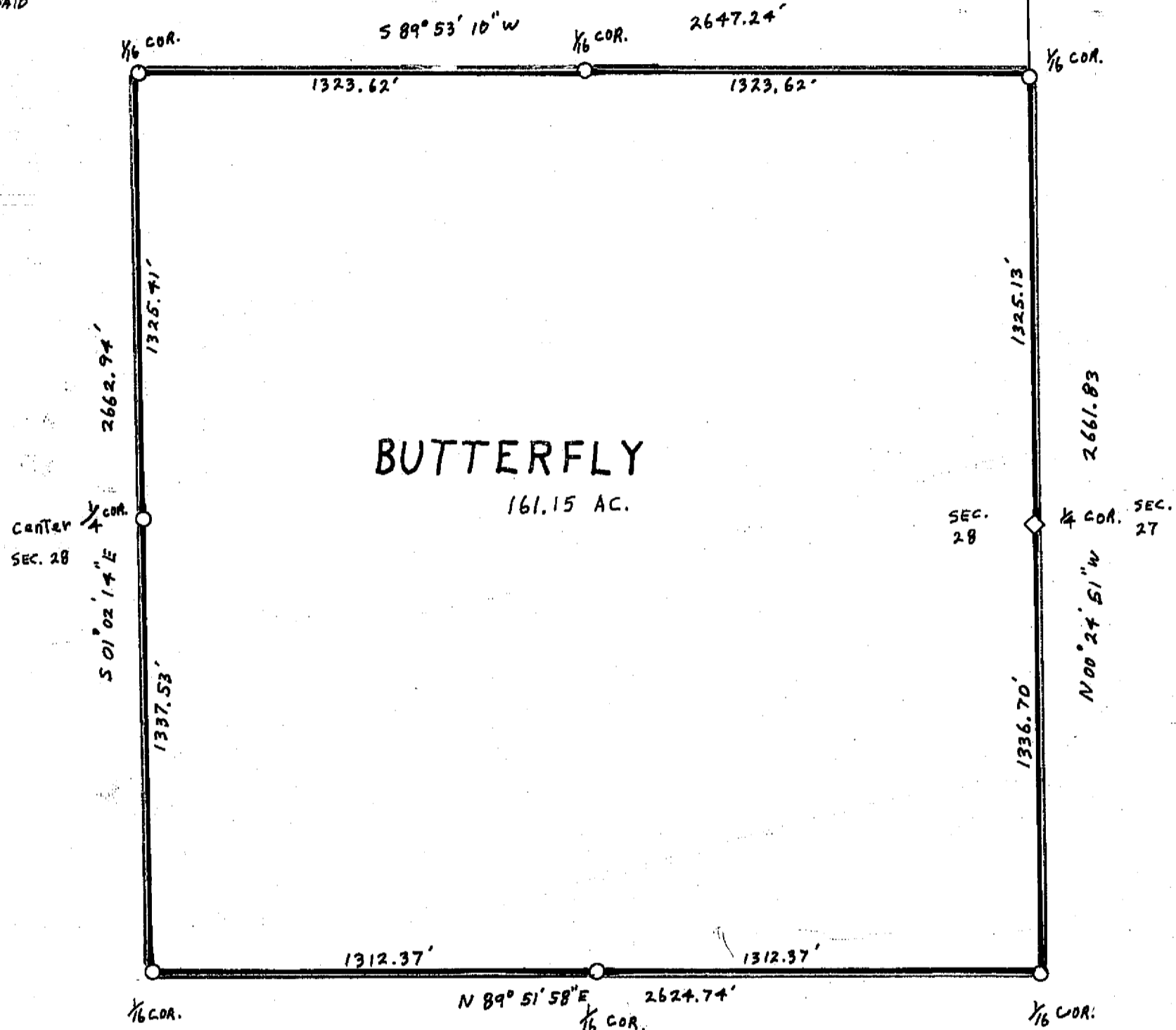
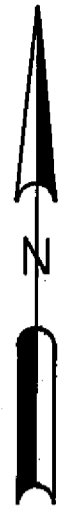

**SURVEYOR'S CERTIFICATE**

I, GERALD C. HENDERSON, HEREBY CERTIFY THAT I AM A LICENSED LAND SURVEYOR OF THE STATE OF CALIFORNIA, THAT I DID PERFORM THE SURVEY FOR THE HEREIN EMBODIED MAP IN SEPTEMBER 1971, AND THAT SAID SURVEY AND MAP ARE TRUE AND COMPLETE AS SHOWN AND THAT MONUMENTS OF THE CHARACTER AND POSITION INDICATED HEREON HAVE BEEN SET AND THAT SAID MONUMENTS ARE SUFFICIENT TO ENABLE THE SURVEY TO BE RETRACED.

*Gerald C. Henderson*  
GERALD C. HENDERSON LS 3297

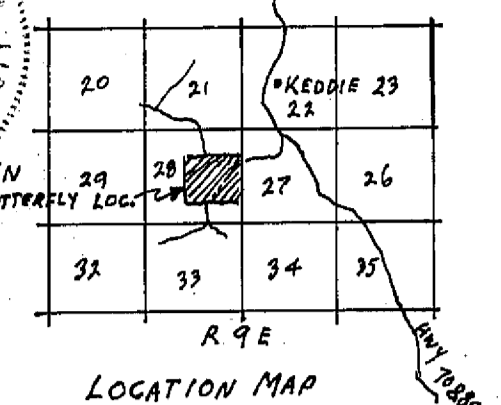
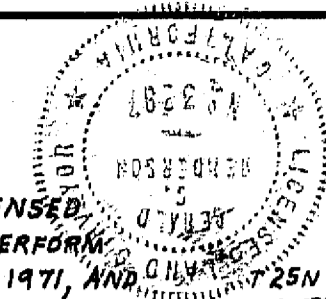

**COUNTY SURVEYOR'S CERTIFICATE**

I, DARRELL P. PAYNE, HEREBY CERTIFY THAT I AM THE COUNTY SURVEYOR OF THE COUNTY OF PLUMAS, STATE OF CALIFORNIA, THAT I HAVE EXAMINED THIS MAP, THAT ALL LOCAL ORDINANCES AND ALL PROVISIONS OF CHAPTER 2, OF THE BUSINESS AND PROFESSIONS CODE OF THE STATE OF CALIFORNIA HAVE BEEN COMPLIED WITH AND THAT I AM SATISFIED THAT THIS MAP IS TECHNICALLY CORRECT.

*Darrell P. Payne*  
DARRELL P. PAYNE RCE 8596

**COUNTY CLERK'S CERTIFICATE**

I, RAYNELLE SLATEN, CLERK OF THE COUNTY OF PLUMAS, STATE OF CALIFORNIA, AND EX-OFFICIO CLERK OF THE BOARD OF SUPERVISORS OF SAID COUNTY, HEREBY CERTIFY THAT THE HEREIN EMBODIED MAP WAS APPROVED BY THE SAID BOARD OF SUPERVISORS CONVENED IN REGULAR MEETING UPON THE 17th DAY OF April, 1972.

*Raynelle Slaten*  
RAYNELLE SLATEN

**RECORDER'S CERTIFICATE**

FILED THIS 22nd DAY OF February 1972, AT 4:00 P.M. IN BOOK 4 OF MAPS, AT PAGE 26, AT THE REQUEST OF GERALD C. HENDERSON

RECORDING NO. 3716

*Dorothy Neer Marley*  
DOROTHY NEER MARLEY

STATE OF CALIFORNIA }  
COUNTY OF PLUMAS } SS

ON THIS 11th DAY OF April, 1972, BEFORE ME, THE UNDERSIGNED, A NOTARY PUBLIC IN AND FOR SAID COUNTY, PERSONALLY APPEARED WILLIAM E. CAMPBELL, ELAIN Y. CAMPBELL, HARRY E. PETERS JR, SHIRLEY M. SMITH AND HENRICI'S INC. SECRETARY-TREASURER *Constance Henrici* PRESIDENT *Richard C. Henrici*

KNOWN TO ME TO BE THE PERSONS WHOSE NAMES SUBSCRIBED TO THE WITHIN INSTRUMENT AND ACKNOWLEDGE THAT THEY EXECUTED THE SAME, WITNESS MY HAND AND OFFICIAL SEAL.

*Douglas O. Tande*  
NOTARY PUBLIC

MY COMMISSION EXPIRES April 27th 1973

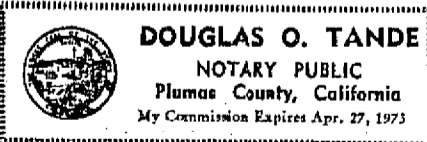

**NOTE**

BASIS OF BEARING IS TAKEN FROM THAT CERTAIN MAP FILED IN BOOK 4 OF RECORD OF SURVEYS AT PAGE 4 PLUMAS COUNTY RECORDS.

**LEGEND**

SET 1" I.P. TAGGED LS 3297  
FND. B.L.M. BRASS CAPPED MONUMENT MARKED 1/4 COR.

**MAP TO REVERT THE OFFICIAL PLAT OF BUTTERFLY TO ACREAGE**

N 1/2 OF SE 1/4 & S 1/2 OF NE 1/4 OF SECTION 28, T. 25N, R. 9E, M.D.M. SHOWN IN BOOK A OF MAPS AT PAGE 4-PLUMAS COUNTY RECORDS. PLUMAS COUNTY, CALIFORNIA

GERALD C. HENDERSON  
LICENSED LAND SURVEYOR  
P.O. BOX 13  
PORTOLA, CALIFORNIA