

SCALE : 1" = 100'

Basis of Bearings is the E. of County Road No. A-13 as evidenced by found monuments.

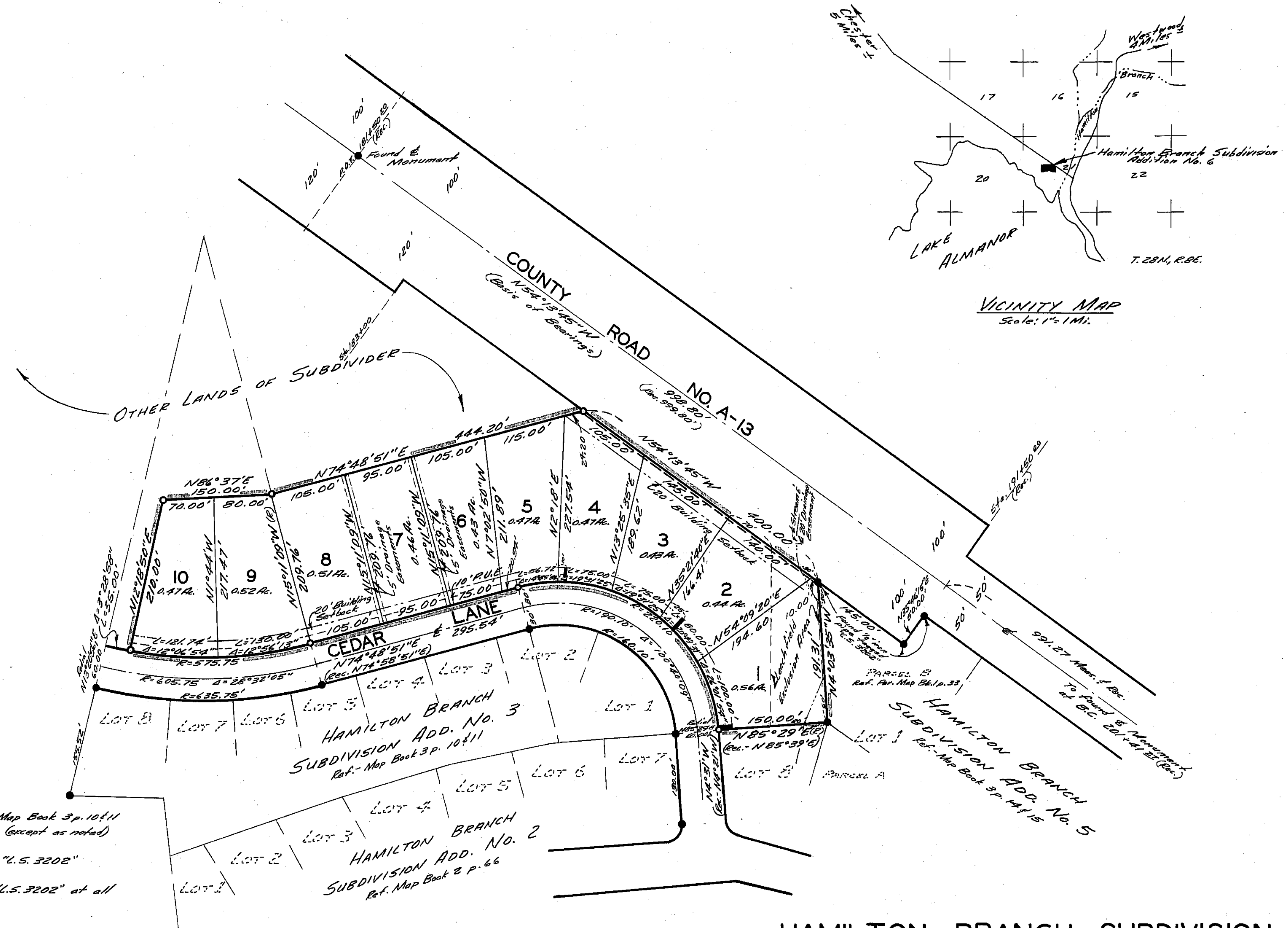
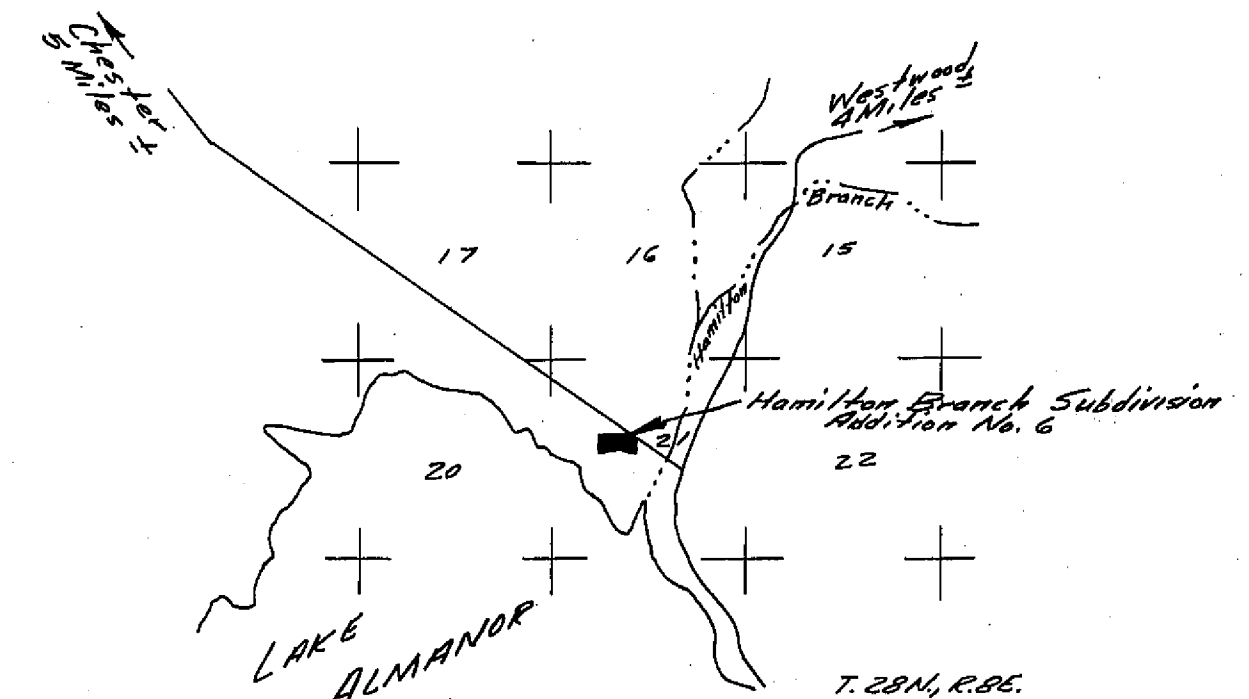

LEGEND

- Found 3/4" iron pipe per. Map Book 3 p. 10 & 11 & Map Book 3 p. 14 & 15. (except as noted)
- Set 1 1/2" iron pipe tagged "U.S. 3202"
- Set 3/4" iron pipe tagged "U.S. 3202" at all lot corners
- Indicates No Street Access
- Indicates P.U.E. Anchor Easement (5' wide x 20' long)
- P.U.E. = Public Utilities Easement

HAMILTON BRANCH SUBDIVISION ADDITION NO. 6

IN SECTION 21, T.28N, R.8E. M.D.B. & M. PLUMAS COUNTY, CALIFORNIA

SCALE : 1" = 100'

OWNER & SUBDIVIDER: M. F. MALVICH
PAUL E. SIMPSON, & ASSOCIATES, ENGINEERS & SURVEYORS
SUSANVILLE, CALIFORNIA

REC. IN BOOK _____ OF MAPS AT PAGE _____

SHEET 2 OF 2