

WE HEREBY CERTIFY THAT WE ARE THE OWNERS OF OR ARE INTERESTED IN THE LANDS INCLUDED WITHIN THE SUBDIVISION SHOWN ON THIS MAP WITHIN THE COLORED BORDER LINES, AND WE CONSENT TO THE PREPARATION AND RECORDATION OF SAID SUBDIVISION. THE STREETS AND ROADS SHOWN ON THIS MAP ARE NOT OFFERED FOR DEDICATION, BUT ARE RESERVED FOR THE FULL USE AND ENJOYMENT OF THE LOT OWNERS OF THIS SUBDIVISION AND ALL FUTURE PROPERTY OWNERS OF LAND WITHIN THE W 1/2 OF THE SW 1/4 OF SECTION 27; THE SE 1/4 OF SECTION 28; THE N 1/2, THE N 1/2 OF THE SW 1/4, AND THE NW 1/4 OF THE SE 1/4 OF SECTION 33; AND THE NW 1/4 OF SECTION 34. WE FURTHER DEDICATE AS PUBLIC UTILITY EASEMENTS THE AREA CONTAINED WITHIN SAID PRIVATE STREETS OR ROADS. WE ALSO RESERVE A STRIP OF LAND ACROSS ALL LOTS, IN FRONT OF THE LINES SHOWN ON THIS MAP LABELED "SET BACK LINES", SAID LAND TO BE KEPT FREE AND OPEN OF BUILDINGS AND BUILDING OVERHANGS. WE ALSO HEREBY DEDICATE THE DRAINAGE EASEMENTS SHOWN HEREON.

GREENHORN RANCH CO., A LIMITED PARTNERSHIP

*Murray Howard* Murray Howard, GENERAL PARTNER; *Myron Goff* Myron Goff, GENERAL PARTNER

COUNTY OF LOS ANGELES } S.S.  
STATE OF CALIFORNIA

ON THIS 5TH DAY OF JUNE, 1972, BEFORE ME, RUTH A. REDFERN, A NOTARY PUBLIC IN AND FOR SAID COUNTY AND STATE, PERSONALLY APPEARED MURRAY HOWARD AND MYRON GOFF, KNOWN TO ME TO BE THE GENERAL PARTNERS OF THE LIMITED PARTNERSHIP THAT EXECUTED THE WITHIN INSTRUMENT AND ACKNOWLEDGED TO ME THAT SUCH PARTNERSHIP EXECUTED THE SAME.

MY COMMISSION EXPIRES ON 10-29-72

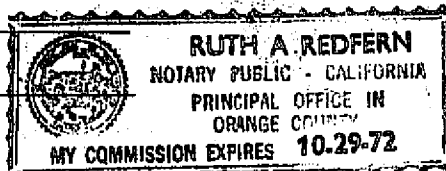

THE BANK OF CALIFORNIA, N.A.  
A CORPORATION, TRUSTEE

*H.R. Billings* H.R. Billings, TRUST OFFICER; *C.J. Featherston* C.J. Featherston, ASST. TRUST OFFICER

COUNTY OF LOS ANGELES } S.S.  
STATE OF CALIFORNIA

ON THIS 6TH DAY OF JUNE, 1972, BEFORE ME, DRAGA MILOVANOVICH, A NOTARY PUBLIC IN AND FOR SAID COUNTY AND STATE, PERSONALLY APPEARED HAROLD R. BILLINGS, KNOWN TO ME TO BE THE TRUST OFFICER, AND C.J. FEATHERSTON, KNOWN TO ME TO BE THE ASST. TRUST OFFICER OF THE BANK OF CALIFORNIA, N.A., A CORPORATION, THE CORPORATION THAT EXECUTED THE WITHIN INSTRUMENT AND KNOWN TO ME TO BE THE PERSONS WHO EXECUTED THE WITHIN INSTRUMENT ON BEHALF OF THE CORPORATION HEREIN NAMED AND ACKNOWLEDGED TO ME THAT SUCH CORPORATION EXECUTED THE SAME.

MY COMMISSION EXPIRES ON Nov 17, 1974

*Draga Milovanich*

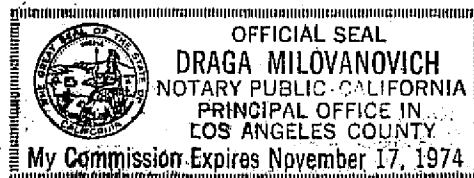

I, THE UNDERSIGNED PLUMAS COUNTY HEALTH OFFICER CERTIFY THAT A PROPER AND ADEQUATE SEWAGE DISPOSAL SYSTEM IS FEASIBLE ON EACH LOT SHOWN HEREON, IN CONJUNCTION WITH THE PROPOSED PUBLIC WATER SUPPLY, WHEN IT IS INSTALLED.

*Steven L. Christenson*  
STEVEN L. CHRISTENSON, M.D.

I, THE UNDERSIGNED, PLUMAS COUNTY ROAD COMMISSIONER, CERTIFY THAT THE COUNTY ROAD DEPARTMENT HAS NO OBJECTIONS TO THE PRIVATELY OWNED STREETS AND DRAINAGE FACILITIES SHOWN HEREON.

*Lawrence J. Brock*  
L.J. BROCK PLUMAS COUNTY ROAD COMMISSIONER

I, THE UNDERSIGNED, COUNTY SURVEYOR OF THE COUNTY OF PLUMAS, STATE OF CALIFORNIA, DO HEREBY CERTIFY THAT I HAVE EXAMINED THE FINAL MAP OF GREENHORN RANCH, SUBDIVISION NO. 2, THAT IT IS SUBSTANTIALLY THE SAME AS APPEARED ON THE TENTATIVE MAP ON FILE AND ANY APPROVED ALTERATIONS THEREOF, THAT ALL THE PROVISIONS OF THE SUBDIVISION MAP ACT OF THE STATUTES OF CALIFORNIA, AND ANY LOCAL ORDINANCES APPLICABLE AT THE TIME OF APPROVAL OF SAID TENTATIVE MAP HAVE BEEN COMPLIED WITH, AND I AM SATISFIED THAT THE MAP IS TECHNICALLY CORRECT.

*Darrell P. Payne*  
DARRELL P. PAYNE, R.C.E. 8596 PLUMAS COUNTY SURVEYOR

I, THE UNDERSIGNED, COUNTY TAX COLLECTOR OF THE COUNTY OF PLUMAS, STATE OF CALIFORNIA, DO HEREBY CERTIFY THAT THERE ARE NO TAX LIENS AGAINST THE GREENHORN RANCH, SUBDIVISION NO. 2, AS HEREIN SET FORTH, OR UNPAID STATE, COUNTY, MUNICIPAL OR LOCAL TAXES, OR SPECIAL ASSESSMENTS COLLECTED AS TAXES, EXCEPT TAXES OR SPECIAL ASSESSMENTS NOT YET DUE AND PAYABLE. TAXES OR ASSESSMENTS WHICH ARE A LIEN, BUT NOT YET PAYABLE, ARE ESTIMATED TO BE IN THE AMOUNT OF \$435.00.

*Douglas S. Redstreake*  
DOUGLAS S. REDSTREAK, PLUMAS COUNTY TAX COLLECTOR

I DO HEREBY CERTIFY THAT ON THE 20th DAY OF JUNE, 1972, THE PLUMAS COUNTY BOARD OF SUPERVISORS OFFICIALLY APPROVED THE SUBDIVISION MAPS OF GREENHORN RANCH, SUBDIVISION NO. 2. THE RECEIPT OF SATISFACTORY SECURITY IN THE AUDITOR'S ESTIMATED AMOUNT OF \$435.00 TO INSURE PAYMENT OF TAXES WHICH ARE A LIEN, BUT NOT YET PAYABLE, WAS ACKNOWLEDGED. EASEMENTS AS SHOWN ON THE MAP WERE ACCEPTED FOR THE USES NOTED.

*Raynelle Slaten*  
RAYNELLE SLATEN, PLUMAS COUNTY CLERK

RECORDED IN THE OFFICE OF THE RECORDER OF PLUMAS COUNTY, STATE OF CALIFORNIA, AT THE REQUEST OF PLUMAS COUNTY TITLE COMPANY THIS 30th DAY OF JUNE, 1972, AT 40 MINUTES PAST 2 O'CLOCK P.M. IN MAP BOOK 4 ON PAGES 14 THROUGH 23.

*Dorothy Neer Marley*  
DOROTHY NEER MARLEY, PLUMAS COUNTY RECORDER

6364

THE UNITED STATES OF AMERICA IS AN OWNER OF A 66 FOOT RIGHT-OF-WAY FOR ROAD PURPOSES AS CONTAINED IN THE DEED FROM FRANK W. JONES, DATED MARCH 14, 1956, RECORDED IN BOOK 93, PAGE 395, OF OFFICIAL RECORDS.

I HEREBY CERTIFY THAT I AM A REGISTERED CIVIL ENGINEER OF THE STATE OF CALIFORNIA, THAT THIS MAP CONSISTING OF 10 SHEETS, CORRECTLY REPRESENTS A TRUE AND COMPLETE SURVEY MADE UNDER MY SUPERVISION JULY, 1968, THAT THE MONUMENTS OF THE CHARACTER AND LOCATION SHOWN HEREON ARE IN PLACE OR WILL BE IN PLACE NOT LATER THAN 24 MONTHS FROM THE FILING DATE OF THIS MAP, THAT SAID MONUMENTS ARE SUFFICIENT TO ENABLE THE SURVEY TO BE READILY RETRACED.

*Lewis E. Cutts* 4-14-72  
REGISTERED CIVIL ENGINEER NO. R.C.E. 11585

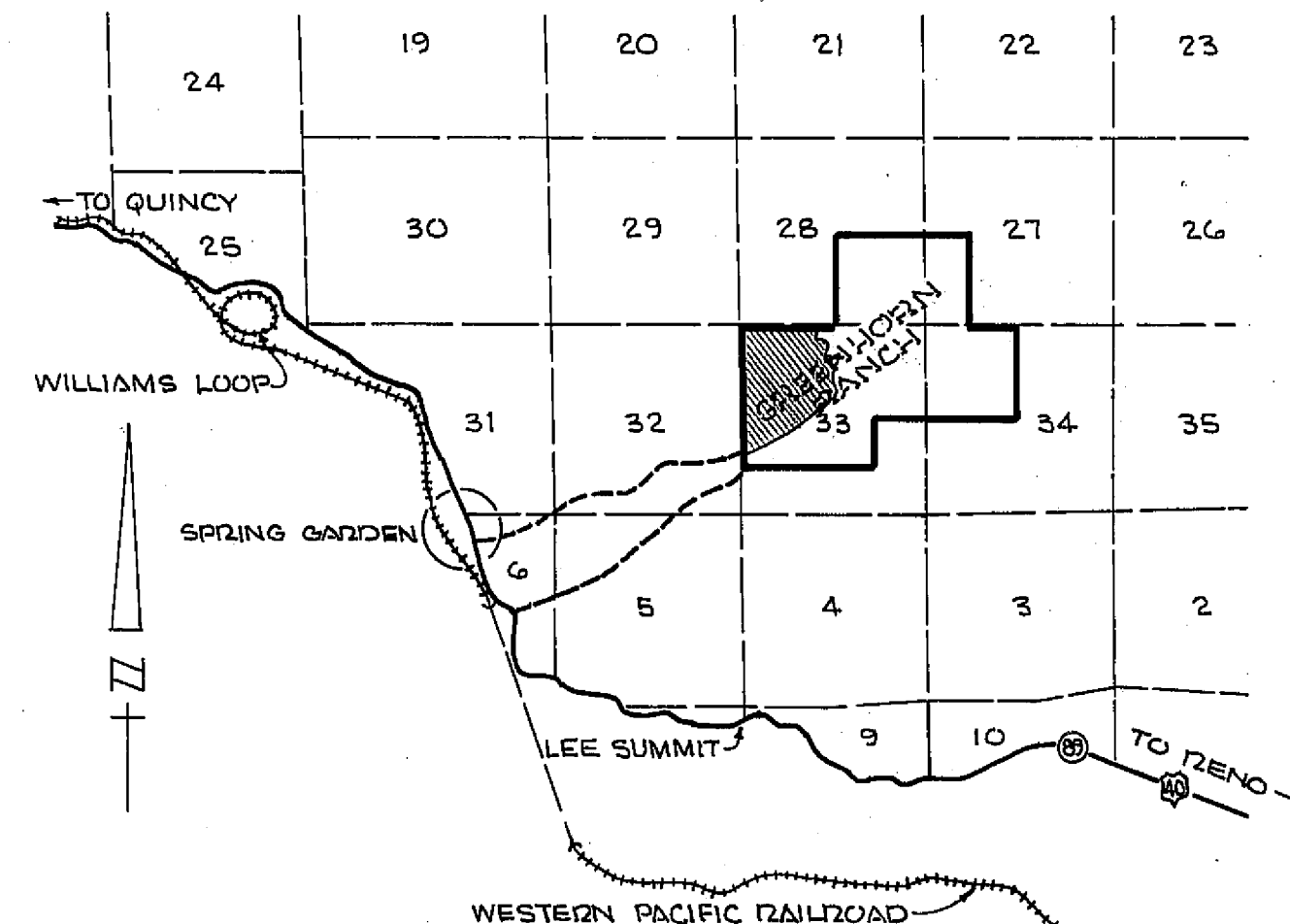

VICINITY MAP  
SCALE: 1:62,500

# GREENHORN RANCH SUBDIVISION NO. 2

A PORTION OF THE N 1/2 OF SECTION 33 AND THE N 1/2 OF THE S.W. 1/4 OF SECTION 33, T. 24 N., R. 11 E., M.D.M. PLUMAS COUNTY, STATE OF CALIFORNIA.

OWNER AND SUBDIVIDER: GREENHORN RANCH CO.

ENGINEER: GOLDEN WEST ENGINEERING, INC.  
DOWNEY, CALIFORNIA

SHEET 1 OF 10 SHEETS

CERT. CORR. RECORDED 9-1-98 M57# 6937 BK 751 PG 390

4M14