

# DIXIE VALLEY PROPERTIES UNIT 1

BEING A PORTION OF  
 SECTIONS 6, 7, 17, 18, 20 AND 21  
 TOWNSHIP 24 NORTH, RANGE 15 EAST, M.D.M.  
 PLUMAS COUNTY, CALIFORNIA  
 SCALE 1"=2000' OCTOBER, 1971  
 THE MURRAY - MC CORMICK ENVIRONMENTAL GROUP  
 RENO, NEVADA  
 SHEET 9 OF 9 SHEETS

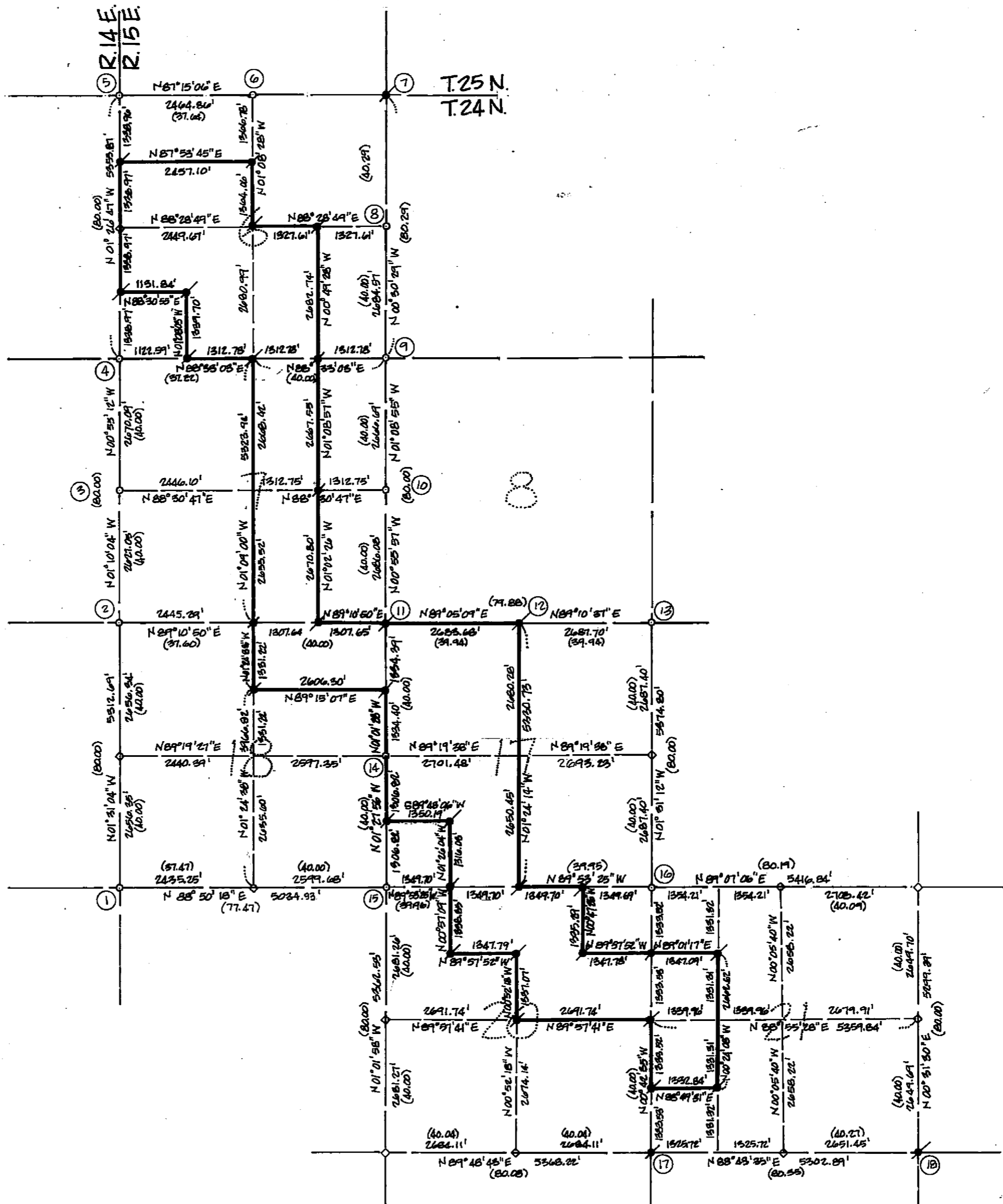
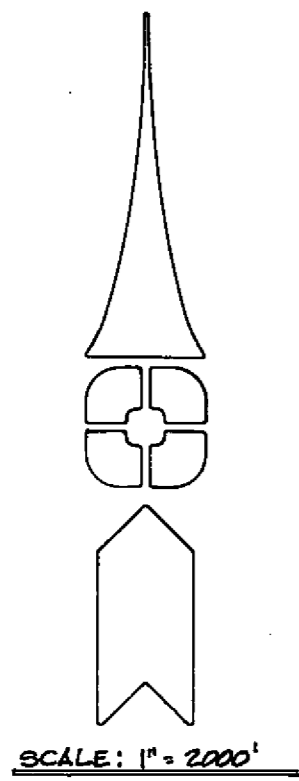

### LOCATION DESCRIPTIONS:

- |  |   |
|--|---|
| <p>① S.W. COR. SEC. 18:<br/>                 FND. ORIG. STONE PER G.L.O. NOTES.<br/>                 FND. 10" DIA. WHITE PINE BT. S80°E 14 FT. (S70°E 23.3 FT.)</p> <p>② S.W. COR. SEC. 7:<br/>                 FND. ORIG. STONE PER G.L.O. NOTES.<br/>                 FND. 24" DIA. J. PINE BT. N66°30'W 89 FT. (N57°W 43.6 FT.)</p> <p>③ W. 1/4 SEC. 7:<br/>                 FND. ORIG. STONE PER G.L.O. NOTES.<br/>                 FND. 12" DIA. MOUNTAIN MAHOGANY N56°W 26.1 FT. (S6°W)</p> <p>④ S.W. COR. SEC. 6:<br/>                 FND. ORIG. STONE PER G.L.O. NOTES.<br/>                 FND. 12" DIA. J. PINE BT. S68°30'W 23.8 FT.</p> <p>⑤ N.W. COR. SEC. 6:<br/>                 FND. ORIG. STONE PER G.L.O. NOTES.<br/>                 FND. B.T. STUMP S88°20'W 115.5 FT.</p> <p>⑥ N. 1/4 SEC. 6:<br/>                 FND. ORIG. STONE PER G.L.O. NOTES.<br/>                 FND. 34" DIA. J. PINE BT. N20°W 65 FT.</p> <p>⑦ NE COR. SEC. 6:<br/>                 SET 1/2" DIA. IRON PIN.<br/>                 FND. 12" DIA. J. PINE BT. N43°E 36.8 FT. (N53°E 34 FT.)<br/>                 FND. 16" DIA. J. PINE BT. S41°W 56.2 FT. (S40 1/2°W 60 FT.)<br/>                 FND. 22" DIA. J. PINE BT. N53°W 29.6 FT. (N61°W 26 FT.)</p> <p>⑧ E. 1/4 SEC. 6:<br/>                 FND. ORIG. STONE PER G.L.O. NOTES.<br/>                 FND. 22" DIA. J. PINE BT. S55°30'E 138 FT.</p> <p>⑨ SE COR. SEC. 6:<br/>                 FND. ROCK MOUND; SET 1/2" DIA. IRON PIN.<br/>                 FND. 60" DIA. PINE BT. S45°W 48 FT.</p> <p>⑩ E. 1/4 COR. SEC. 7:<br/>                 FND. ORIG. STONE PER G.L.O. NOTES.<br/>                 FND. 44" DIA. J. PINE BT. S51°30'E 23.9 FT. (S65°30'E 26.4 FT.)</p> <p>⑪ SE COR. SEC. 7:<br/>                 SET 3/8" DIA. IRON PIN.<br/>                 FND. 36" DIA. J. PINE BT. N29°30'W 58.8 FT.<br/>                 FND. 38" DIA. J. PINE BT. N82°E (233 FT.)<br/>                 FND. 66" DIA. PINE BT. S46°30'E (239.6 FT.) (80" DIA. PINE BT.)</p> | <p>⑫ N. 1/4 SEC. 17:<br/>                 FND. ORIG. STONE PER G.L.O. NOTES.<br/>                 FND. 34" DIA. J. PINE BT. N30°E 93.1 FT. (N25°E 32.3 FT.)</p> <p>⑬ S.E. COR. SEC. 8:<br/>                 FND. ORIG. STONE PER G.L.O. NOTES.<br/>                 FND. 32" DIA. J. PINE BT. N61°W (102.3 FT.)<br/>                 FND. PINE STUMP-HOLE OF ORIG. BT. N25°30'E 44.2 FT.<br/>                 FND. STUMP-HOLE OF ORIG. BT. S44°E 37.3 FT.</p> <p>⑭ W. 1/4 SEC. 17:<br/>                 FND. 1" DIA. IRON PIPE UP 1.0 FT. IN ROCK MOUND.<br/>                 FND. 28" DIA. J. PINE BT. N67°W 92.2 FT.<br/>                 FND. ORIG. B.T. (DOWN) S74°30'W 59.6 FT.</p> <p>⑮ S.W. COR. SEC. 17:<br/>                 FND. ROCK MOUND. (NO B.T.S)</p> <p>⑯ S.E. COR. SEC. 17:<br/>                 FND. ORIG. STONE PER G.L.O. NOTES.<br/>                 FND. 52" DIA. J. PINE BT. N41°30'W 26.3 FT. (N49°W 27.7 FT.)</p> <p>⑰ S.E. COR. SEC. 20:<br/>                 SET 3/8" DIA. IRON PIN.<br/>                 FND. 50" DIA. PINE BT. N34°E 25.5 FT. (N50 1/2°E)<br/>                 FND. 60" DIA. PINE BT. S56°E 117.2 FT.</p> <p>⑱ S.E. COR. SEC. 21:<br/>                 SET 3/8" DIA. IRON PIN.<br/>                 FND. STUMP 20" DIA. BT. N49°W 18.1 FT.<br/>                 FND. 50" DIA. PINE BT. S32°E 91.3 FT.</p> |
|--|---|

NOTE: VALUES IN PARENTHESES ARE G.L.O. NOTES WHERE SIGNIFICANTLY DIFFERENT FROM THOSE FOUND.

### NOTES:

- DISTANCES SHOWN HEREON ARE GRID AND ARE REFERRED TO THE CALIFORNIA COORDINATE SYSTEM, ZONE I. MULTIPLY DISTANCES HEREON BY 1.0002140 TO OBTAIN GROUND DISTANCES.  
 $\theta = 01^{\circ}05'28''$  AT THE SOUTHWEST CORNER OF SECTION 8.
- DISTANCES SHOWN IN PARENTHESES ARE THE ORIGINAL G.L.O. DISTANCES IN CHAINS.

### LEGEND:

- \* - INDICATES 3/8" DIA. IRON PIN, W/CAP SET & STAMPED L.S. 0285
- o - INDICATES FOUND POINT AS DESCRIBED
- o - INDICATES CORNER NOT FOUND & RE-ESTABLISHED BY SINGLE PROPORTION MEASUREMENT.