

BASIS OF BEARING

THE BEARING OF N71°32'55"W BETWEEN THE CALIFORNIA ZONE 1 GRID COORDINATES FOR U.S.C. & G.S. TRIANGULATION STATIONS "PINE" AND "ARGENTINE" AS SHOWN ON HORIZONTAL CONTROL DATA SHEETS DATED 1949 IS EQUAL TO THE BEARING OF N71°50'16"W USED AS THE BASIS FOR ALL BEARINGS ON THIS MAP.

SEE SHEET

SHEET

NO.

SHEET

NO.

6

GREENHORN RANCH SUBDIVISION NO. 1

SCALE: 1" = 60'

SHEET 5 OF 6 SHEETS

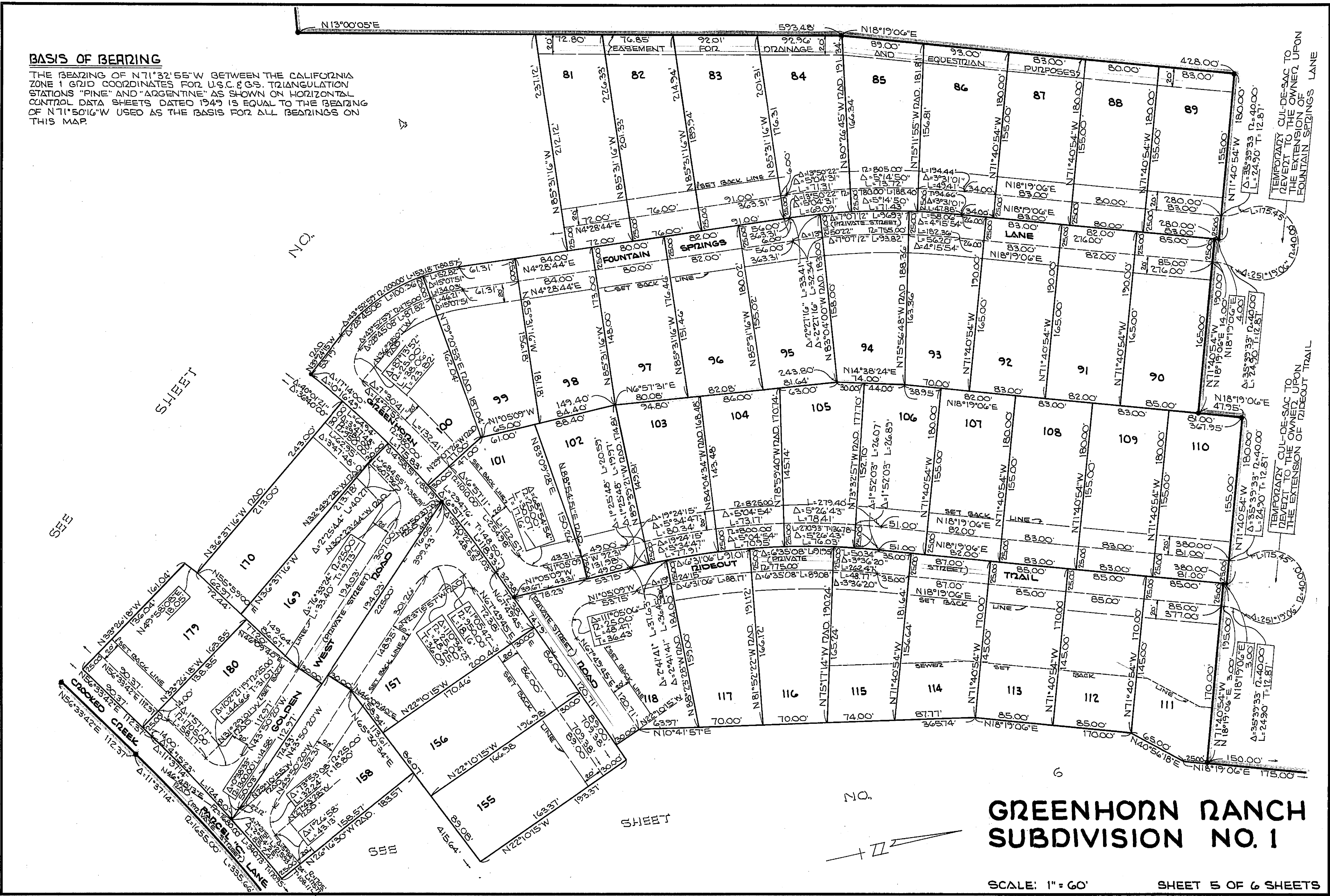

TEMPORARY CUL-DE-SAC TO BE DELETED TO THE EXTENSION OF FOUNTAIN SPRINGS LANE

TEMPORARY CUL-DE-SAC TO BE DELETED TO THE EXTENSION OF RIDEOUT TRAIL