

FOUND STONE MOUND AND
1/2" IRON PIPE AS SHOWN ON
SURVEY BY LOREN J. SARGENT L.S. 2322

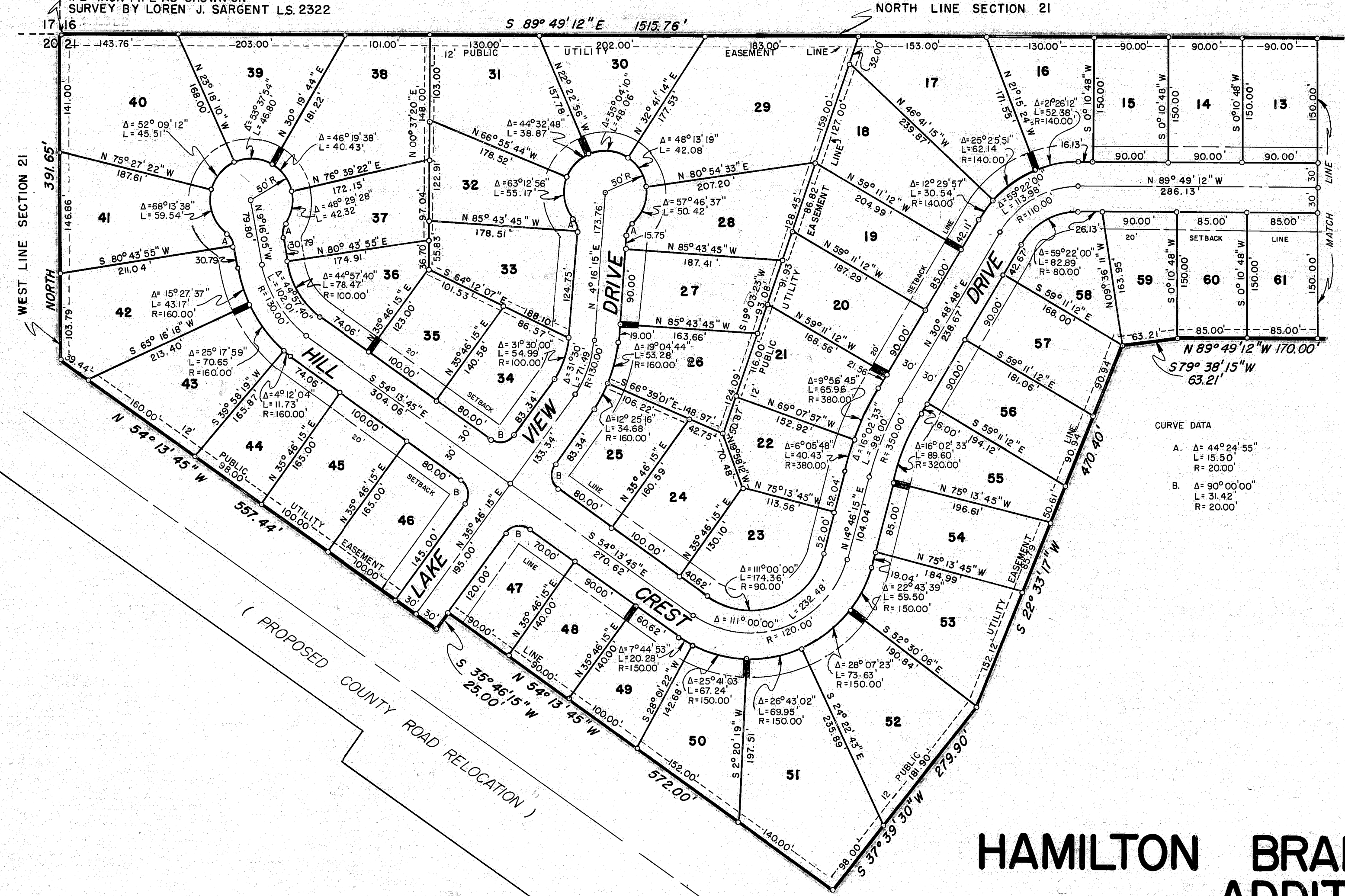

CURVE DATA

A.	$\Delta = 44^\circ 24' 55''$
	$L = 15.50'$
	$R = 20.00'$
B.	$\Delta = 90^\circ 00' 00''$
	$L = 31.42'$
	$R = 20.00'$

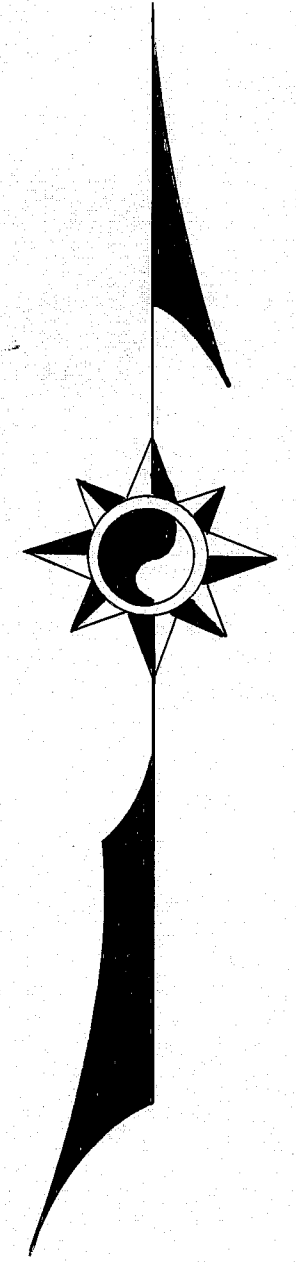

HAMILTON BRANCH SUBDIVISION ADDITION NO. 1

LOCATED IN SECTION 21 T.28N. R.8E. M.D.B. & M.
PLUMAS COUNTY, CALIFORNIA

OWNER & SUBDIVIDER
M. F. MALVICH

SCALE 1" = 100'

JUNE 1961

ENGINEERING OFFICE OF
WALTER B. GRIMES
REGISTERED CIVIL ENGINEER
NO. 7294

*2 M 40
Depin and 4*