

HOLIDAY LAND CO. a corporation,
as owner of the land included within,
GREENHAVEN UNIT No 1 as shown on the map hereof
and Joseph H. Goodwin and Alpha D. Goodwin husband
and wife beneficiary, and Plumas County Abstract
and Title Company a corporation, trustee under
deed of trust, recorded in Plumas County Official
records, do hereby certify that we are the only persons
whose consent is necessary to pass clear title to
said land and we consent to the preparation and
recording of said map as shown within the colored
border lines. FOREST DRIVE and PINEBROOK
WAY are hereby offered for dedication for county
road purposes.

By B.W. ADAMS, President of said corporation
Joseph H. Goodwin Alpha D. Goodwin
JOSEPH H. GOODWIN ALPHA D. GOODWIN
Plumas County Abstract and Title Company
a Corporation
Robert G. McArthur
Vice President
ROBERT G. McARTHUR

STATE OF CALIFORNIA } ss.
COUNTY OF SACRAMENTO }
On this 11th day of APRIL 1961,
before me FLORENCE J. REGAN a Notary
Public in and for the County of Sacramento
personally appeared B.W. ADAMS, known to me to be the
President respectively of HOLIDAY LAND CO., the corporation
that executed the foregoing instrument, and acknowledged to me that
said corporation executed the same.
My commission expires:
February 3, 1965
Florence J. Regan
NOTARY PUBLIC

STATE OF CALIFORNIA } ss.
COUNTY OF PLUMAS }
On this 13th day of October 1960
before me Von W. Edwards a Notary
Public in and for the County of Plumas,
personally appeared JOSEPH H. GOODWIN and
ALPHA D. GOODWIN, known to me to be the per-
sons whose names are subscribed to the foregoing
instrument and acknowledged to me that they
executed the same.
My commission expires:
May 19, 1962
Von W. Edwards
NOTARY PUBLIC

STATE OF CALIFORNIA } ss.
COUNTY OF PLUMAS }
On this 12th day of MAY 1961
before me Leora E. Wilsey a Notary
Public in and for the County of Plumas, personally
appeared ROBERT G. McARTHUR known to me
to be the Vice President of the Plumas County
Abstract and Title Company, the corporation
that executed the within instrument and
acknowledged to me that said corporation
executed the same.
My commission expires:
July 11, 1963
Leora E. Wilsey
NOTARY PUBLIC

I, Marcus J. McBeen sr, hereby certify that I am a
Licensed Land Surveyor of the State of California
that during the months of August, September
and October 1960, I surveyed the lands shown
on this map, that permanent monuments of the
character and occupying the positions indicated
have been set and that the survey monuments
are sufficient that the survey may be retraced.
Marcus J. McBeen sr.
Marcus J. McBeen L.S. #2702

I, James F. Flanagan, hereby certify that I am
the duly appointed, qualified and acting County
surveyor of the County of Plumas State of
California, that I have examined this plat or
map, that the subdivision as shown is substant-
ially the same as it appears on the tentative
map of this subdivision heretofore submitted,
that all the provisions of Chapter 2, Division
4, Part 2, of the Business and Professions Code
of the State of California applicable at the time
of the approval of said tentative map have
been complied with, and that I am satis-
fied that this map is technically correct.
Dated this 1st day of May 1961
James F. Flanagan
County Surveyor of the County of
Plumas, State of California

I, Claire C. O'Rourke, Tax Collector of the County of
Plumas, State of California, hereby certify that, there
are no liens against the land embraced within the here-
in embodied map, for unpaid State, County or Municip-
al or Local taxes, or special assessments collected
as taxes, except taxes or special assessments not
yet payable. Taxes or assessments which are a
lien but not yet payable are estimated to be in
the amount of: _____
Claire C. O'Rourke
Claire C. O'Rourke
County Tax Collector

I, Lois Kehrer, hereby certify and declare that I
am the County Clerk of the County of Plumas, State
of California and ex-officio Clerk of the Board of
Supervisors of said county, that said Board of Super-
visors at a regular meeting of said Board held on
this date, approved this map and accepted on
behalf of the public, all parcels shown hereon as
offered for dedication for public use in conformity
with the terms of the offer of dedication,
Witness my hand and official seal, this 1st
day of May 1961
Lois Kehrer
Lois Kehrer
County Clerk and ex-officio Clerk of
the Board of Supervisors.

Basis of bearings is taken from the centerline
of California State Highway.
LEGEND:
● 1/2" x 18" Iron pipe set
● 3/4" x 18" Iron pipe set
Filed for Record at the request of Plumas Co. Abstract & Title Co.
this 19th day of May 1961 at 14 min.
past 1 O'clock P.M.
Shirley Hogan Rowold
County Recorder
Plumas County, California

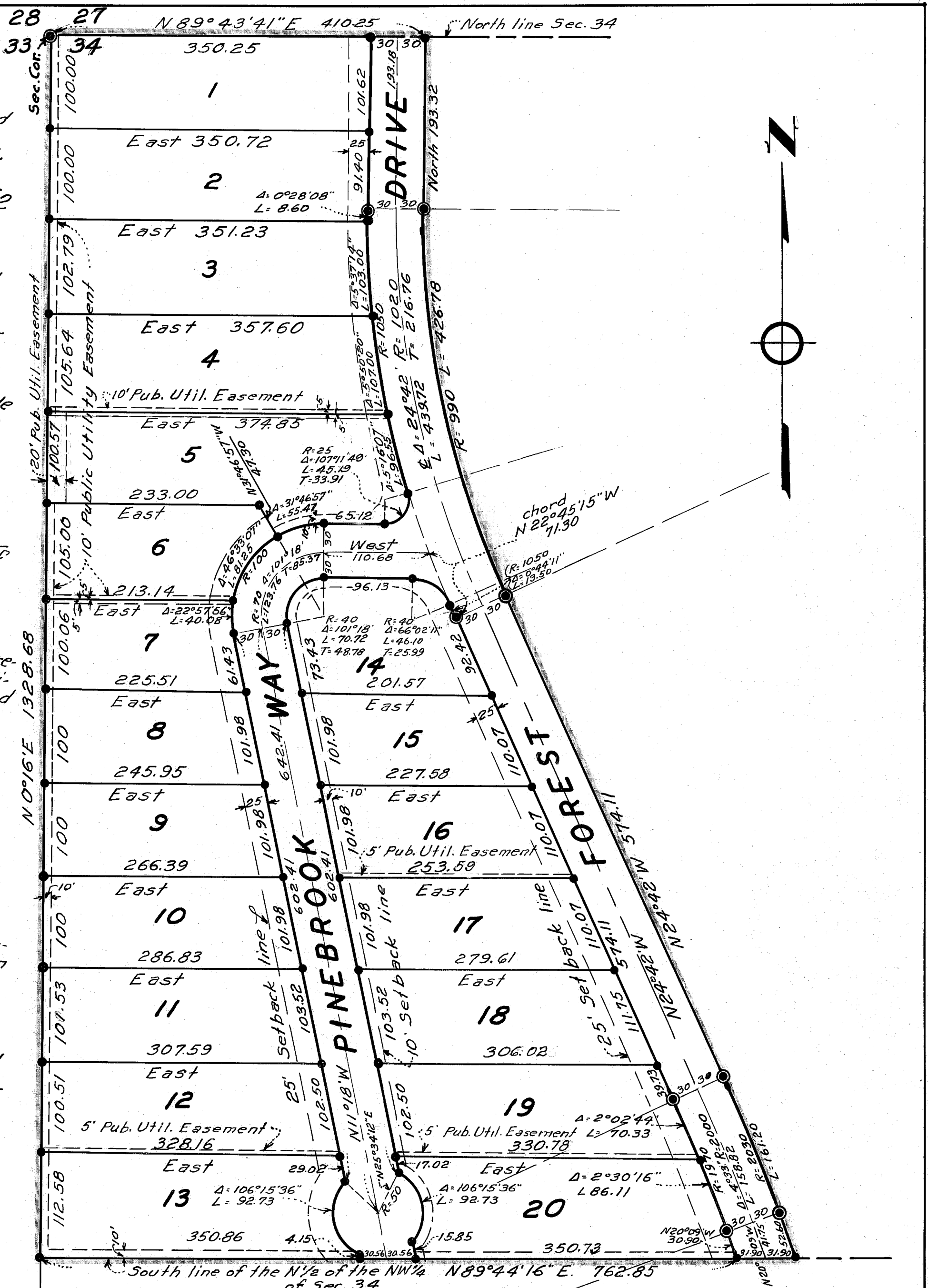

GREENHAVEN UNIT No 1
PORTION OF THE N 1/2 OF THE NW 1/4
OF SECTION 34 T.27N. R.9E. M.D.M.
Scale 1"=100'