

KNOW ALL MEN BY THESE PRESENTS:

That the undersigned are the only persons having any record title interest in and to the real property included within the subdivision shown upon this map and are the only persons whose consent is necessary to pass clear title to said property and that we do consent to the preparation and recordation of this map and hereby dedicate for public use that portion of High Street not heretofore dedicated, and shown hereon.

John M. Muelrath
John M. Muelrath
Esther M. Muelrath
Esther M. Muelrath

STATE OF CALIFORNIA }
COUNTY OF MARIN } S.S.

On this 25th day of FEBRUARY in the year One Thousand Nine Hundred Fifty Nine, before me, ARNOLD W. BARDLOW a Notary Public in and for the County of Marin, residing therein, duly commissioned and sworn, personally appeared John M. Muelrath and Esther M. Muelrath, his wife, known to me to be the persons whose names are subscribed to the within instrument, and they acknowledged to me they executed the same as owners.

IN WITNESS WHEREOF, I have hereunto set my hand and affixed my official seal the day and year in this certificate first above written.

My Commission expires AUGUST 29, 1959

Arnold W. Bardlow
Notary Public in and for the County of Marin.

I, EUGENE LOCKTON, hereby certify that I am a Licensed Land Surveyor of the State of California, that this map is made for the purpose of making certain changes in High Street and certain lots fronting thereon, that this map is compiled from a survey and calculations made by me in Sept. and Oct. 1958 and that sufficient subdivision monuments exist to retrace this street.

Eugene Lockton
Eugene Lockton L.L.S. No. 2535

I, CLAIRE C. O'ROURKE, County Tax Collector of Plumas County, hereby certify that there are no liens for taxes or special assessments collected as taxes, either State, County, Municipal or others against the land included within this subdivision, except taxes not yet payable, and that said land is not nor is any part thereof subject to any special assessments which have not been paid in full.

Dated this 18 day of March 1959.

Claire C. O'Rourke
County Tax Collector of Plumas County.

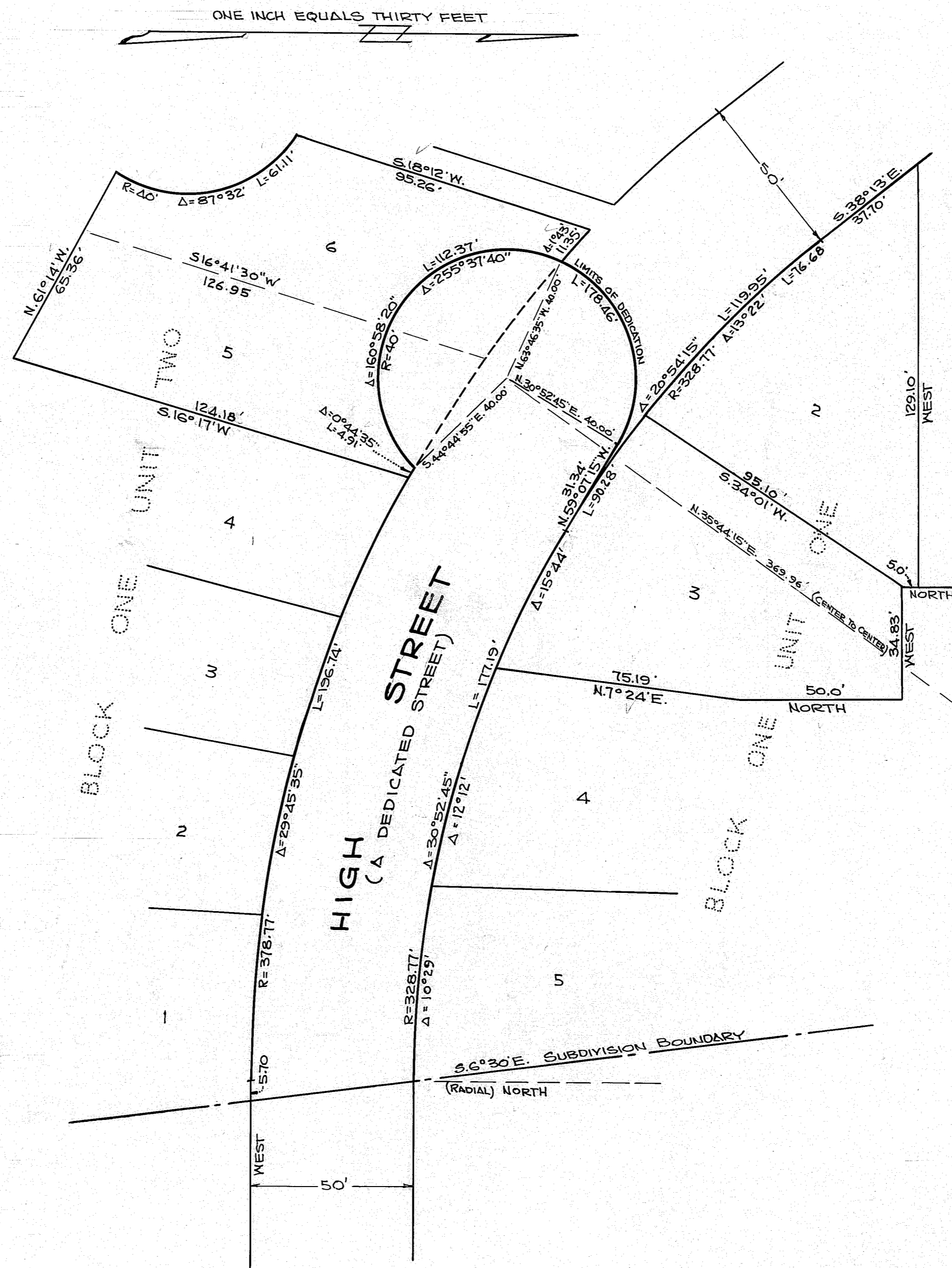

I, JAMES F. FLANAGAN, County Surveyor of Plumas County, hereby certify that I have examined this map, that it conforms substantially to the tentative map approved by the Board of Supervisors on June 6th 1955 and to all applicable provisions of law, and that I am satisfied that this map is technically correct.

March 10, 1959 James F. Flanagan R.C.E. No. 292
County Surveyor of Plumas County.

I, Lois Kehrer County Clerk of Plumas County and ex-officio Clerk of the Board of Supervisors of said County, hereby certify that said Board, at its regular meeting of March 24, 1959 did approve this map for recordation in accordance with the conditional approval of the Tentative map. Dated this 25 day of March 1959.

Lois Kehrer
County Clerk and ex-officio Clerk of the Board of Supervisors of Plumas County.

2172
FILED FOR RECORD AT THE REQUEST OF
James F. Flanagan THIS 25 DAY
OF March 1959, AT 55 MINUTES PAST
1 O'CLOCK P. M.

John Hogan Recorder by Ed. Down Deputy
COUNTY RECORDER, PLUMAS COUNTY.

AMENDED MAP OF PORTION OF
ERWIN HIGHLANDS
UNITS ONE & TWO
AMENDED MAPS FILED JULY 3, 1946 AND OCTOBER 3, 1950
LOCATED IN BLOCK 4, QUINCY, CAL.
JOHN M. MUEL RATH, OWNER & SUBDIVIDER
EUGENE LOCKTON, LICENSED LAND SURVEYOR No. 2535