

We, the undersigned.....
C.W. Bellamy *Eunice A. Bellamy*
 C.W. Bellamy Eunice A. Bellamy
 as owners of the land included within VALLEY VIEW ESTATES as shown on the map hereof, do hereby certify that we are the only persons whose consent is necessary to pass clear title to said land, and we consent to the preparation and recording of said map as shown within the colored boundary, and hereby do offer for dedication EDGEWOOD DRIVE and MEADOW WAY for public road purposes.

STATE OF CALIFORNIA) s.s.
 COUNTY OF PLUMAS)
 On this 6th day of JANUARY 1964, before me
ROBERT G McARTHUR
 a Notary Public in and for the County of PLUMAS, personally appeared C.W. BELLAMY & EUNICE A. BELLAMY known to me to be the persons whose names are subscribed to the foregoing instrument and acknowledged to me that they executed the same.

My Commission expires:
MARCH 20th 1965
Robert G. McArthur
 ROBERT G. McARTHUR
 NOTARY PUBLIC

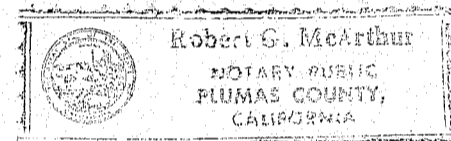

I, Marcus J. McBeen Sr., hereby certify that I am a Licensed Land Surveyor of the State of California, that during the months of Nov. and Dec. 1963, I surveyed the lands shown on this map, that permanent monuments of the character and occupying the positions indicated, have been set, and that the monuments are sufficient for the survey to be retraced.

Marcus J. McBeen Sr.
 MARCUS J. McBEEN L.S. 2702

I, James F. Flanagan, hereby certify that I am the duly appointed, qualified and acting County Surveyor of the County of Plumas, State of California, that I have examined this plat or map, that the subdivision as shown is substantially the same as it appears on the tentative map of this subdivision heretofore submitted, that all provisions of Chapter 2, Division 4, Part 2, of the Business & Professions Code of the State of California have been complied with, and that I am satisfied that this map is technically correct

Dated this 30th day of January 1964
James F. Flanagan
 JAMES F. FLANAGAN

I, Douglas S. Redstreake, Tax Collector of the County of Plumas, State of California, hereby certify that there are no liens against the land embraced within the herein embodied map for unpaid State, County or Municipal or Local taxes, or special assessments collected as taxes, except taxes or special assessments not yet payable estimated to be in the amount of \$ 147.00

Douglas S. Redstreake
 DOUGLAS S. REDSTREAKE

I, Lois Kehrer, Clerk of the County of Plumas and ex-officio Clerk of the Board of Supervisors of said county, hereby certify and declare that this map was approved and the dedicated streets accepted by said board in behalf of the Public

This 6 day of January 1964
Lois Kehrer
 LOIS KEHRER

3513
 Recorded at the request of Plumas County Abstract and Title Co.
 this 17th day of February 1964, at 30 minutes past 9 O'clock A.M.
 Filed in Book 2 of Maps, at Page 74.....

John Hogan Gronwald
 Recorder of the County of Plumas

500

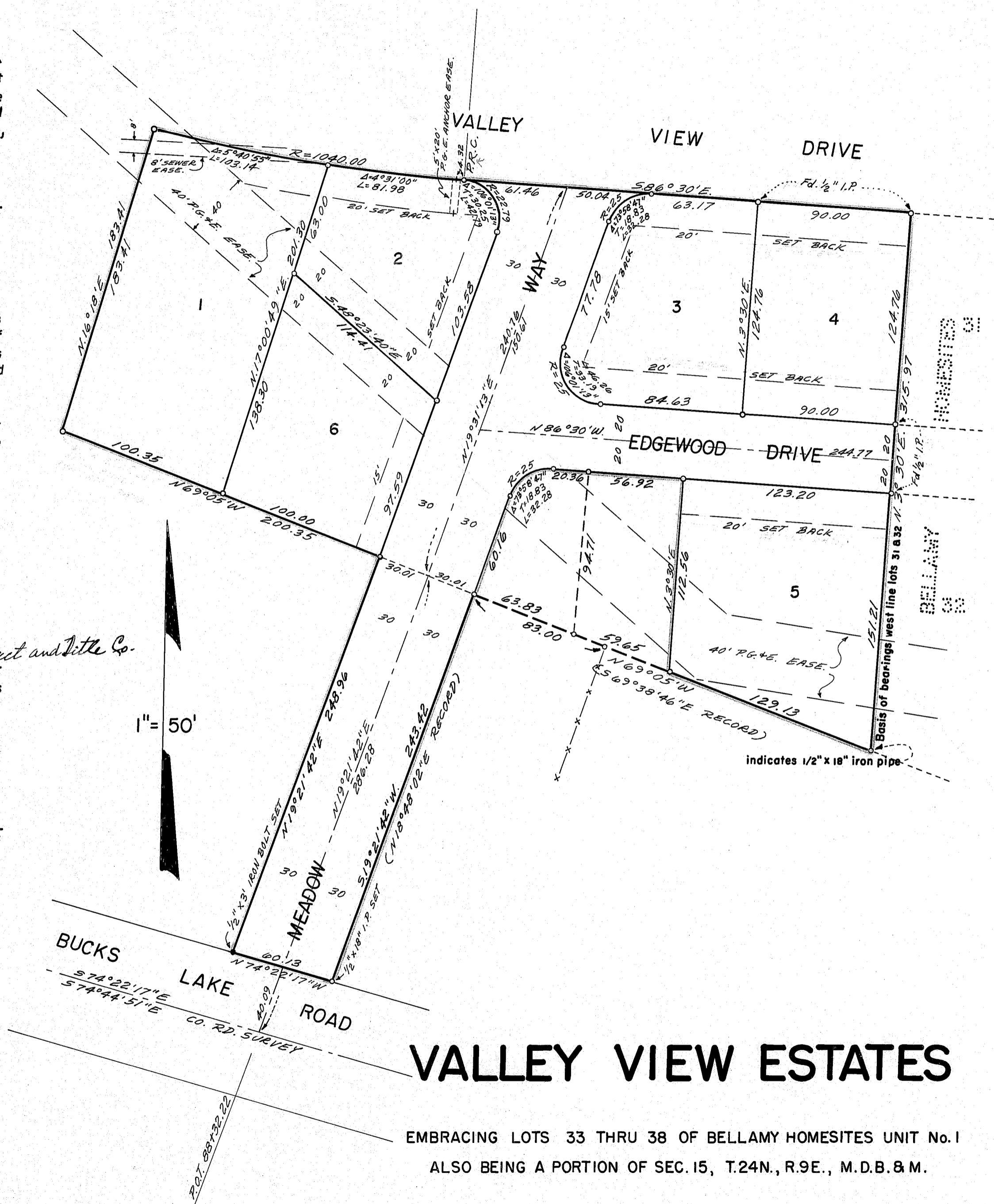

VALLEY VIEW ESTATES

EMBRACING LOTS 33 THRU 38 OF BELLAMY HOMESITES UNIT No. 1
 ALSO BEING A PORTION OF SEC. 15, T.24N., R.9E., M.D.B. & M.