

OFFICIAL PLAT
OF THE TOWN OF

HAWLEY

PLUMAS COUNTY, CALIFORNIA.

LOCATED ON THE E 1/4 OF SEC. 25, T. 23 N., R. 14 E., M.D.M.

AND W 1/4 OF SEC. 30, T. 23 N., R. 15 E., M.D.M.

Surveyed for W.C. Reynolds and I.G. Bobo. June 1912.

By B.F. Barbee.

Scale 150ft to 1 inch.

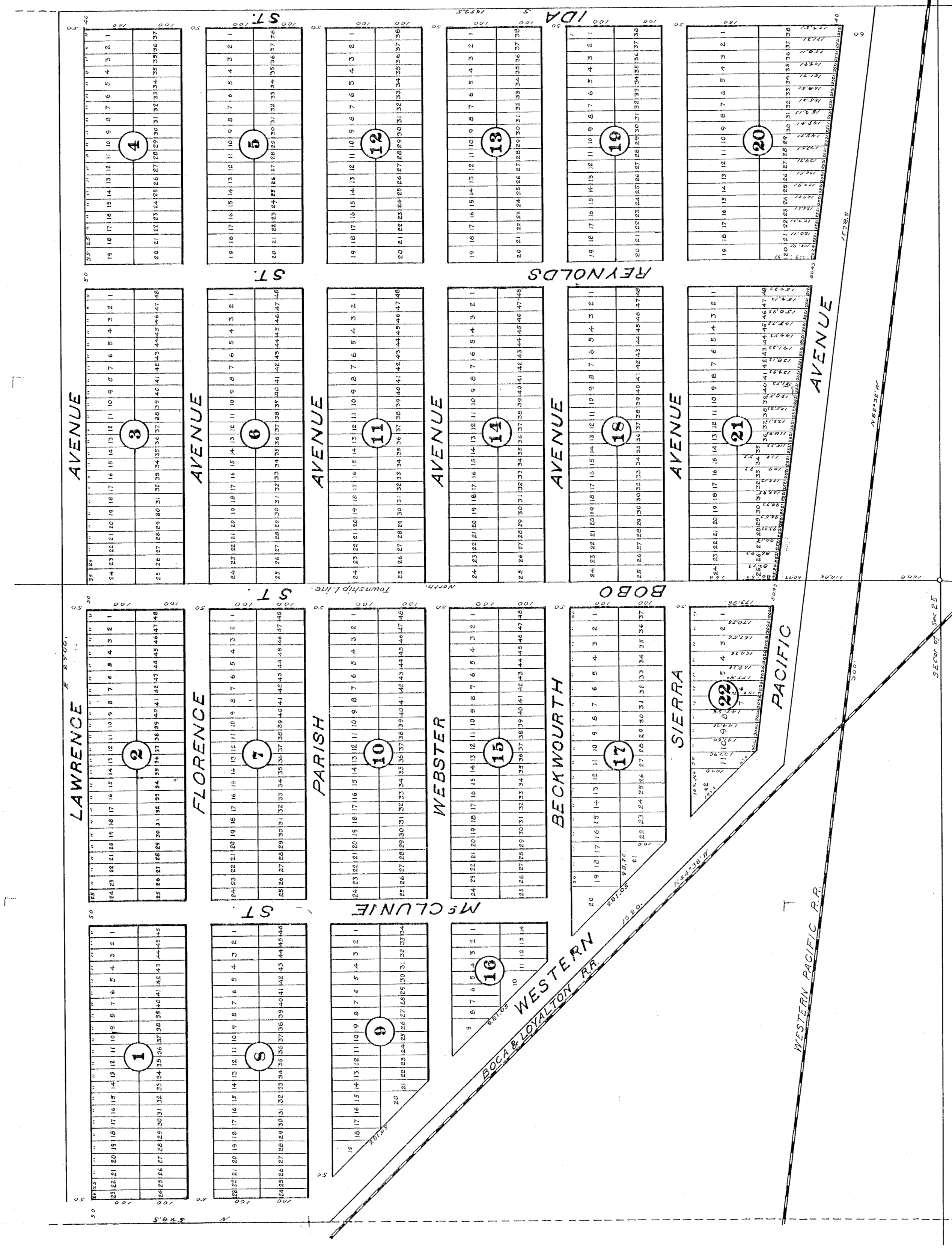

We the undersigned do hereby certify that we are the owners of the tract of land shown on the foregoing plat whose consent is necessary to pass a clear title to such land, and here by consent to the making of said map or plat and declaration of the highways designated thereon to the public use, in accordance with the existing laws of the State of California.
Witness our hands this 29th day of June, A.D. 1912

I.G. Bobo
I.G. Bobo

W.C. Reynolds
W.C. Reynolds

STATE OF CALIFORNIA
COUNTY OF PLUMAS

On this 29th day of June 1912, personally appeared before me I.G. Bobo, W.C. Reynolds known to me to be the persons described in, and whose names are subscribed to the foregoing certificate, and acknowledged to me that they executed the same.
Notary Public in and for
Plumas County, California

STATE OF CALIFORNIA
COUNTY OF PLUMAS

I, H.P. McBeth, County Auditor in and for the County of Plumas, State of California do hereby certify that there are no liens for unpaid State, County, Municipal or other taxes - except taxes not yet payable - against the above tract or subdivision of land, or any part thereof.

Witness my hand and official seal, this 6th day of July 1912.

H.P. McBeth
H.P. McBeth
County Auditor in and for
Plumas County, California

APPROVED and declared the Official Map of HAWLEY
Plumas County California this 6th day of July 1912

All highways and Streets delineated on this plat hereby accepted.

J.P. McArthur
J.P. McArthur
Chairman
Plat Com

A.O. McBeth
A.O. McBeth
Associate

Filed in the office of the Recorder of said Plumas County
July 6th 1912. *Low L. George*