

MAP OF  
WESTERN ADDITION TO  
TOWN OF CHESTER  
PLUMAS COUNTY  
CALIFORNIA

Scale 1 inch = 200 feet

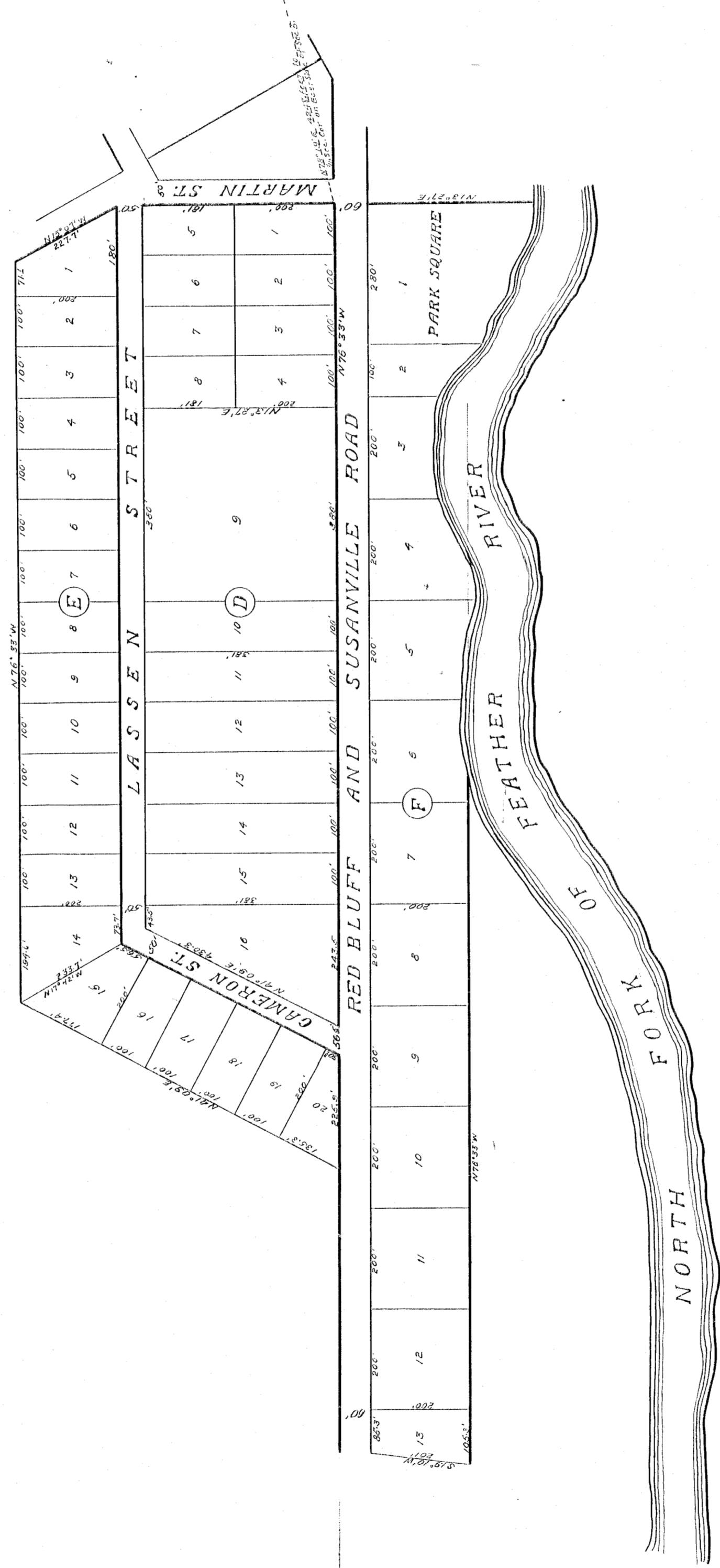
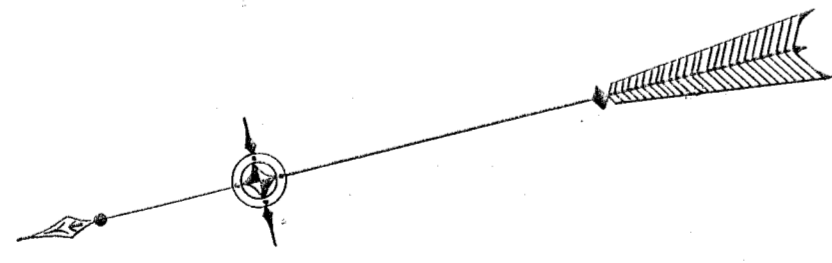

I hereby certify that I am owner and proprietor of the entire tract of land represented on this plat, and hereby consent to the making of this plat, and dedication of the highways designated thereon, to the public use in accordance with the existing laws of the State of California.

Witness my hand, this 5th day of August 1911.  
 -*EDITH M. MARTIN*-

STATE OF CALIFORNIA )  
 COUNTY OF PLUMAS ) ss.

On this 5th day of August 1911, personally appeared Edith M. Martin, known to me to be the person described in, and whose name is subscribed to the foregoing certificate, and acknowledged to me that she executed the same.

*John D. ...*  
 Notary Public and for  
 Plumas County, California

STATE OF CALIFORNIA )  
 COUNTY OF PLUMAS ) ss.

I, H.P. McBeth, Plumas County Auditor in and for the County of Plumas, State of California, do hereby certify that there are no liens for unpaid State, County, municipal, or other taxes-except those not yet payable- against the tract or subdivision of land or any part thereof.

Witness my hand and Official Seal, this 5th day of September 1911.  
 -*H.P. McBeth*-  
 County Auditor in and for  
 Plumas County, California

STATE OF CALIFORNIA )  
 COUNTY OF PLUMAS ) ss.

I, E.M. Cameron being first duly sworn, depose and say that I am a Licensed Land Surveyor, and in that capacity prepared the annexed plat of the Western Addition in the Town of Chester in accordance with a survey executed by me, and the same plat represents a true map of said survey. Said plat is published in the W.E. of W.G. of Section 34, E 34th Subdivision, T. 28 N. R. 7 E. M. D. B. and M.

-*E.M. Cameron*-  
 Licensed Land Surveyor

Subscribed and sworn to before me this 5th day of August 1911.

*John D. ...*  
 Notary Public in and for  
 Plumas County, California

Approved and declared the Official Map of the WESTERN ADDITION to the TOWN OF CHESTER, County of Plumas, State of California, by order of the Board of Supervisors this 5th day of September 1911.

All highways and streets delineated on this plan are hereby accepted.

*John D. ...*  
 Plumas County Auditor

*John D. ...*  
 Clerk

Filed for record this 5th day of September 1911.  
*John D. ...*  
 County Recorder