

Fd. rock mound and stumps of W.T.s. as per G.L.O. notes

I, W. ROBERT JENNINGS, hereby certify that I am a Registered Civil Engineer of the State of California; that this map correctly represents a survey made by me in June, 1953; and that all the monuments shown hereon actually exist and occupy the positions indicated.

*W. Robert Jennings*  
Reg. Civil Eng. No 6185

I, A. J. Watson, County Surveyor of Plumas County, hereby certify that I have examined this map in accordance with the provisions of law.

*A. J. Watson* 9/14/53  
A. J. WATSON, R.E. No 2554  
County Surveyor of Plumas County

Fd. I.P. mkd. L.S. 2322 (Sargent) in roots of fallen fir (corner as called for in G.L.O. notes.)

Fd. stump of cedar 1/4 cor. as per G.L.O. notes. Set I.P.

Site of Meander Corner (1866) under water - not found.

Site of Meander (or 1866) under water - not found.

# RECORD OF SURVEY

## OF SEC. 19, T. 28 N., R. 8 E., M.D.M.

SURVEYED AT REQUEST OF

### EDWARD A. CLIFFORD

by

W. ROBERT JENNINGS, R.E. 6185

752

FILED FOR RECORD AT THE REQUEST OF W. ROBERT JENNINGS THIS 14 DAY OF AUGUST, 1953, AT 30 MINUTES PAST 1 P.M.

*Ida E. Hogan*  
IDA E. HOGAN  
COUNTY RECORDER

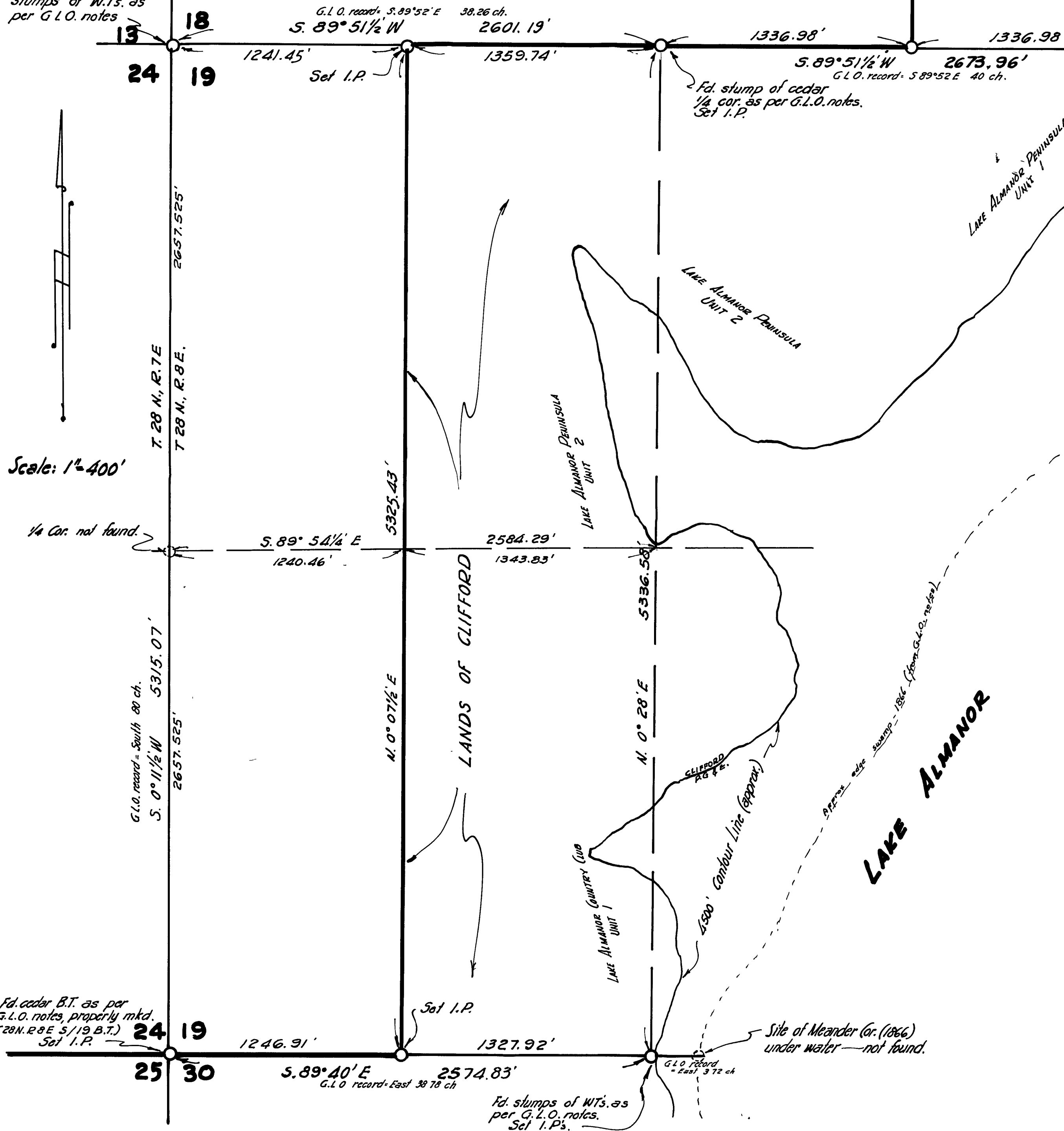

Scale: 1" = 400'

T. 28 N., R. 7 E.  
T. 28 N., R. 8 E.

1/4 Cor. not found.

G.L.O. record - South 80 ch.  
S. 0° 11 1/2' W 5315.07'

LANDS OF CLIFFORD

LAKE ALMANOR

Fd. cedar B.T. as per G.L.O. notes, properly mkd. (T. 28 N., R. 8 E. S. 1/19 B.T.) Set I.P.

Fd. stumps of W.T.s. as per G.L.O. notes. Set I.P.s.