

# T 27 N R 7 E M. D. B. & M. SEC. 11

LAKE ALMANOR

### —LEGEND—

- Concrete Monuments Found
- Iron Pipe Monuments Found
- 3/4" x 30" Iron Pipe Monuments Set
- R Radius of Curve.
- L Length of Curve.
- O R Official Records of Plumas County.

1. Basis of Bearings from Subdivision Map of Camp Prattville as recorded in Book of Maps, Page , Plumas County Records
2. The red border indicates the land included in this record of survey and all parcels lying outside of said border are shown for reference only

184

Recorded at the request of *Mrs. Nettie Wilson*, in Book of Maps, Page , in the office of the Recorder of the County of Plumas, State of California, this 7th day of July , 1952, at 15 minutes past 3 O'clock P. M.

Fee \$ 1.00. Paid

*Selen E. Hogan*  
Recorder of the County of Plumas,  
State of California

By *E. J. Howe* Deputy

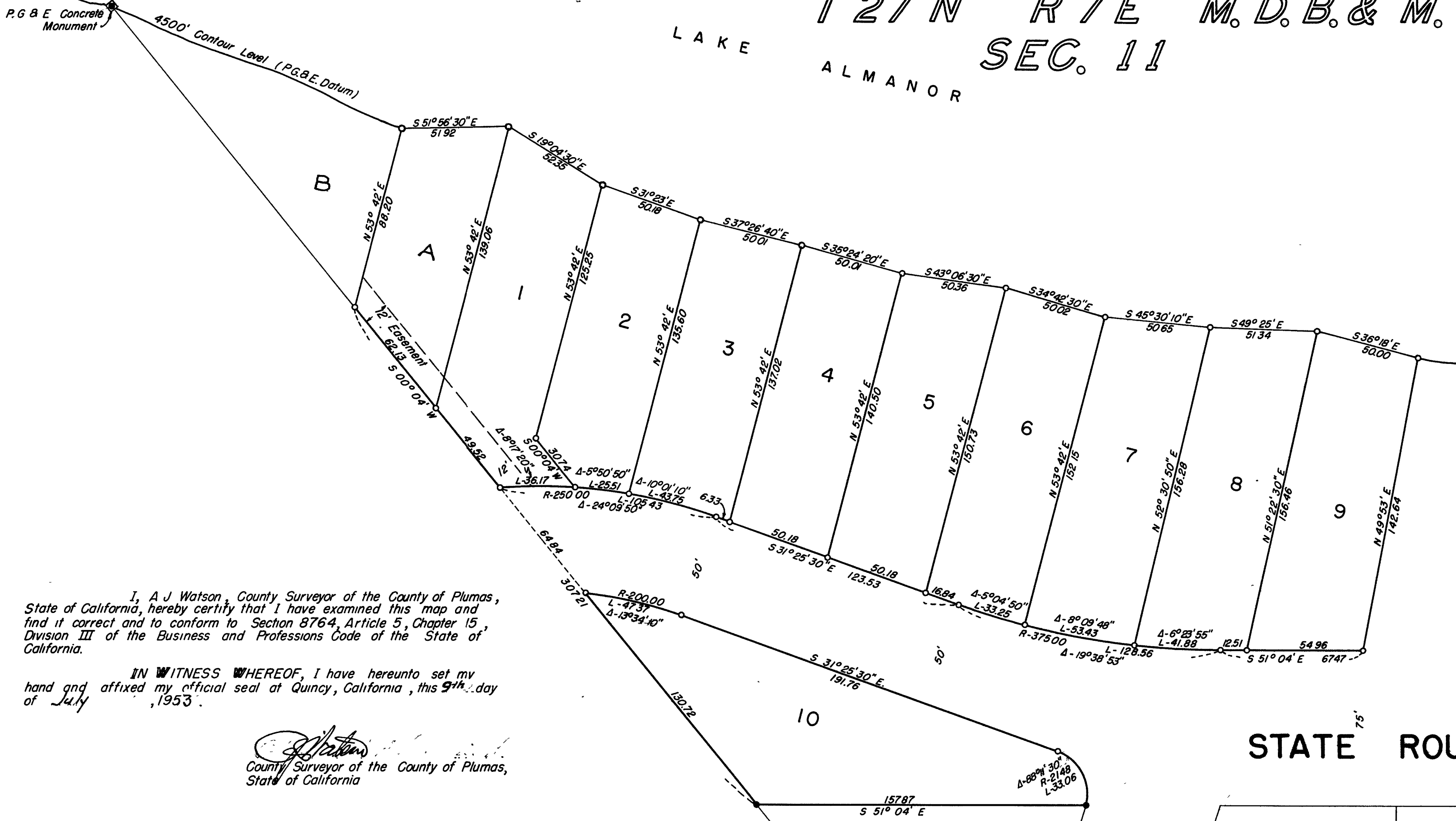

I, A. J. Watson, County Surveyor of the County of Plumas, State of California, hereby certify that I have examined this map and find it correct and to conform to Section 8764, Article 5, Chapter 15, Division III of the Business and Professions Code of the State of California.

IN WITNESS WHEREOF, I have hereunto set my hand and affixed my official seal at Quincy, California, this 9th day of July, 1953.

*A. J. Watson*  
County Surveyor of the County of Plumas,  
State of California

I, Oliver O. Howard, hereby certify that I am a duly Licensed Land Surveyor of the State of California, that this map correctly represents a survey made by me during July, 1952, that the survey is true and complete as shown, that all monuments shown thereon, consisting of 3/4" diameter iron pipes, 30" long, actually exist and their positions correctly shown and that said monuments are sufficient to enable the survey to be retraced.

IN WITNESS WHEREOF, I have hereunto set my hand and affixed my official seal at Santa Rosa, California, this 19th day of March, 1953.

*Oliver O. Howard*  
Licensed Land Surveyor  
No. 2332

This Record of Survey does not constitute a Subdivision as defined by Article 11535, Section b (1), of the Business and Professions Code of the State of California.

*Nettie Wilson*  
Mrs. Nettie Wilson  
Prattville, California

## STATE ROUTE No. 83

CAMP PRATTVILLE

CAMP PRATTVILLE

## RECORD OF SURVEY OF

A Portion of the N.E. 1/4 of the  
S.E. 1/4 of Section 11, T27N, R7E,  
Mount Diablo Base and Meridian.

### COUNTY OF PLUMAS, STATE OF CALIFORNIA

SCALE: 1" = 40' AUGUST 1, 1952

Survey and Map made at the request of *Mrs. NETTIE WILSON*  
Prattville, California