

# RECORD OF SURVEY OF THE LANDS OF CHISHOLM, CLARK, & PECK

IN SECTION 2, TSP. 26 NORTH, RGE. 9 EAST, M.D.M.

Surveyed at the request of the above-named owners  
by  
W. Robert Jennings, Reg. Civil Engineer No 6185  
QUINCY, CALIF.

The basis of bearings of this map is the map entitled "Amended Map of the Additional Townsite to Greenville," by B.F. Barbee, on file in the Plumas County Recorder's Office; Mr. Barbee having given me a signed certification that said map was based on a Polaris observation. Checked by a solar observation taken by me and found correct.

*W.R. Jennings*

Except where noted, all points set during this survey consist of iron pipes, with wooden plug, tack, and copper disc stamped "R.E. 6185."

I, W. ROBERT JENNINGS, hereby certify that I am a Registered Civil Engineer of the State of California; that this map correctly represents a survey made under my direction in July, 1950; and that all the monuments shown hereon actually exist and occupy the positions indicated.

Aug. 21, 1950 *W. Robert Jennings*  
W. ROBERT JENNINGS, R.E. 6185

I, A.J. WATSON, County Surveyor of Plumas County, California, hereby certify that I have examined this map in accordance with the provisions of law.

Date: 9/5/50 *A.J. Watson*  
A. J. WATSON, R.E. 2554

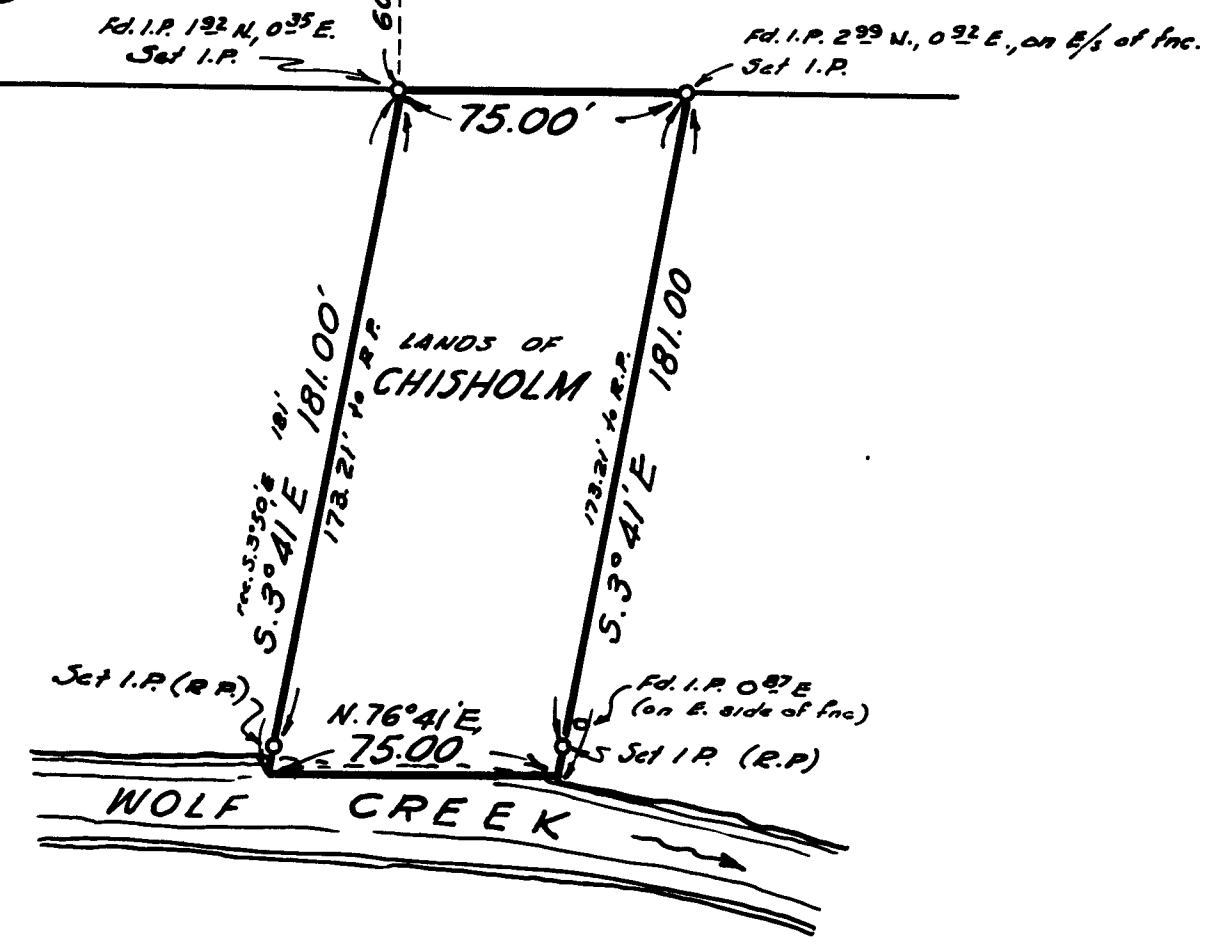
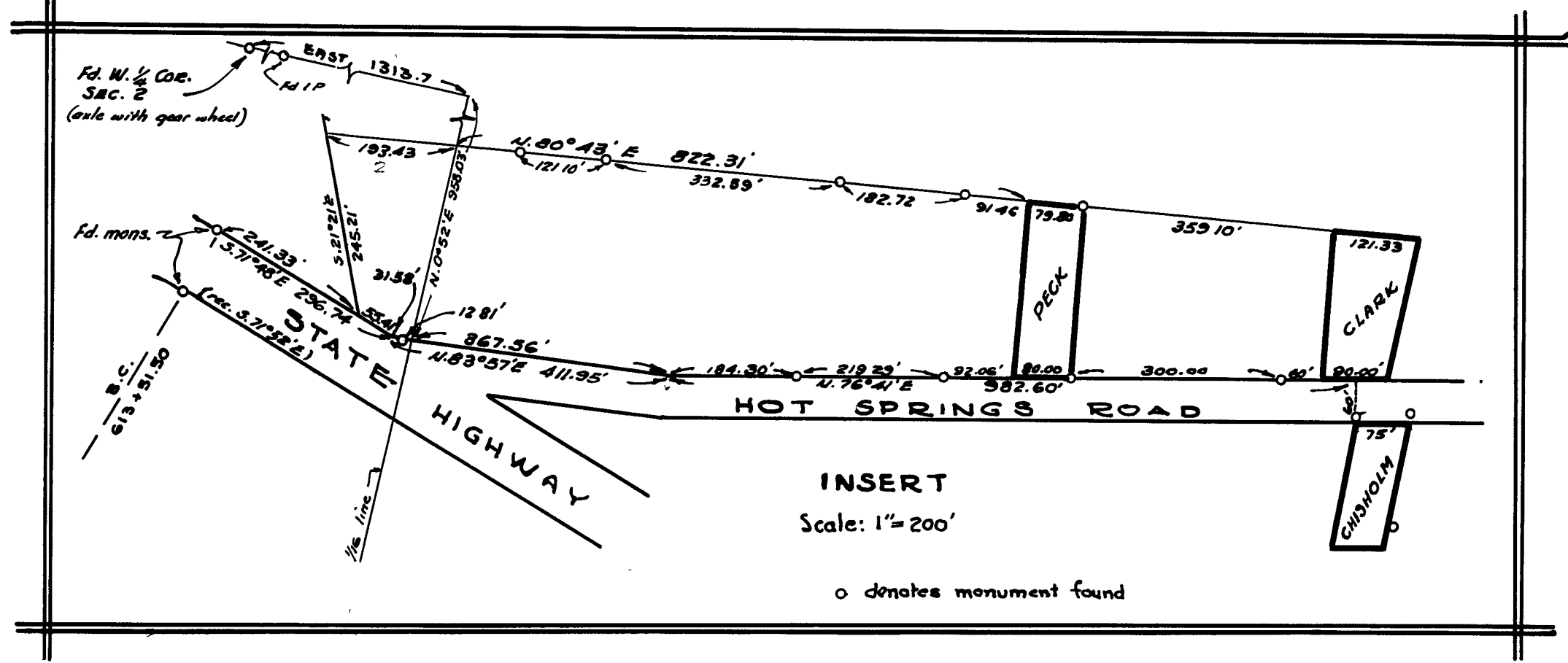
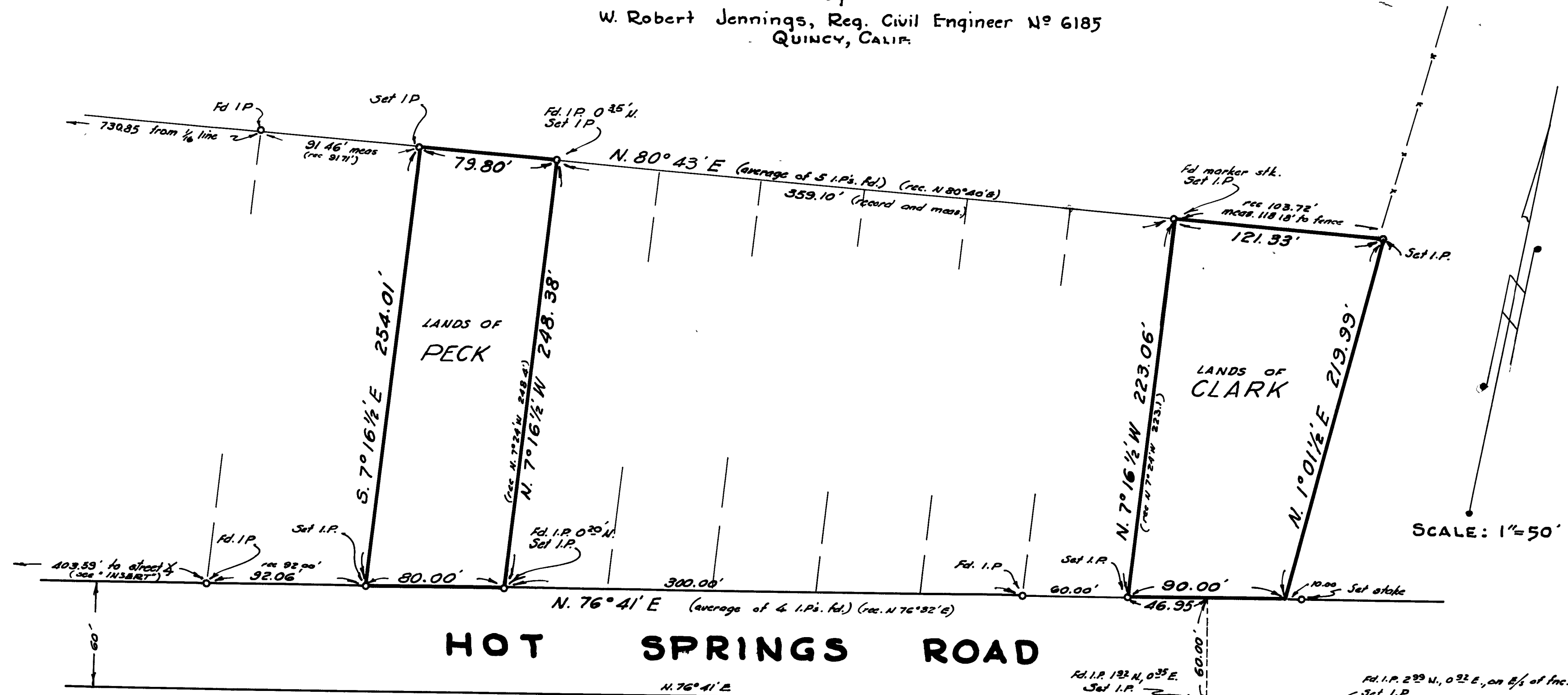

#549  
FILED FOR RECORD THIS 5<sup>th</sup> DAY  
OF SEPT 1950, AT 30 MIN.  
PAST 4 P.M.

*W.E. Hogan*  
COUNTY RECORDER OF PLUMAS CO.

Fee: \$1.00

FILE NO 549

1R5 42