

Certification of Property Line:

I, L.F. Ball, hereby certify, that I am the owner of the parcel marked "Lands of Ball" on this map; that the picket fence shown along the Northerly boundary of said parcel is the identical picket fence established by deed as the Northerly boundary of said parcel and referred to in the deed as being "169", more or less from the Northerly boundary of Main Street; and that said fence has always been mutually accepted as the boundary of this parcel of land at all times since the first establishment of the parcel.

Signed: L. F. Ball  
L. F. Ball

Subscribed to before me this 29th day of June 1950

Witness: Birdena Swingle W. Robert Jennings  
W. R. Jennings R.E. 6185

# RECORD OF SURVEY

OF THE LANDS OF

## M. M<sup>c</sup> INTOSH and of L. F. BALL

in Blk. 2, Quincy Townsite, Sec. 14 T24N R9E M.D.M.

Surveyed at the request of Mrs. BIRDENA SWINGLE and of L. F. BALL, by W. Robert Jennings, Reg. Civil Engineer N<sup>o</sup> 6185

I, W. Robert Jennings, hereby certify that I am a Registered Civil Engineer of the State of Calif., that this map, consisting of one sheet, correctly represents a survey made by me on June 8th, 1950, and that all the monuments shown hereon actually exist and occupy the positions indicated.

W. Robert Jennings  
W. Robert Jennings, R.E. 6185

Scale 1" = 50'

Section Line Flagged through from Section corner to Section corner  
No evidence of quarter corner found

10 11  
15 14  
Fd 2" I.P. in rock mound

15 14  
22 23  
Fd 2" I.P.

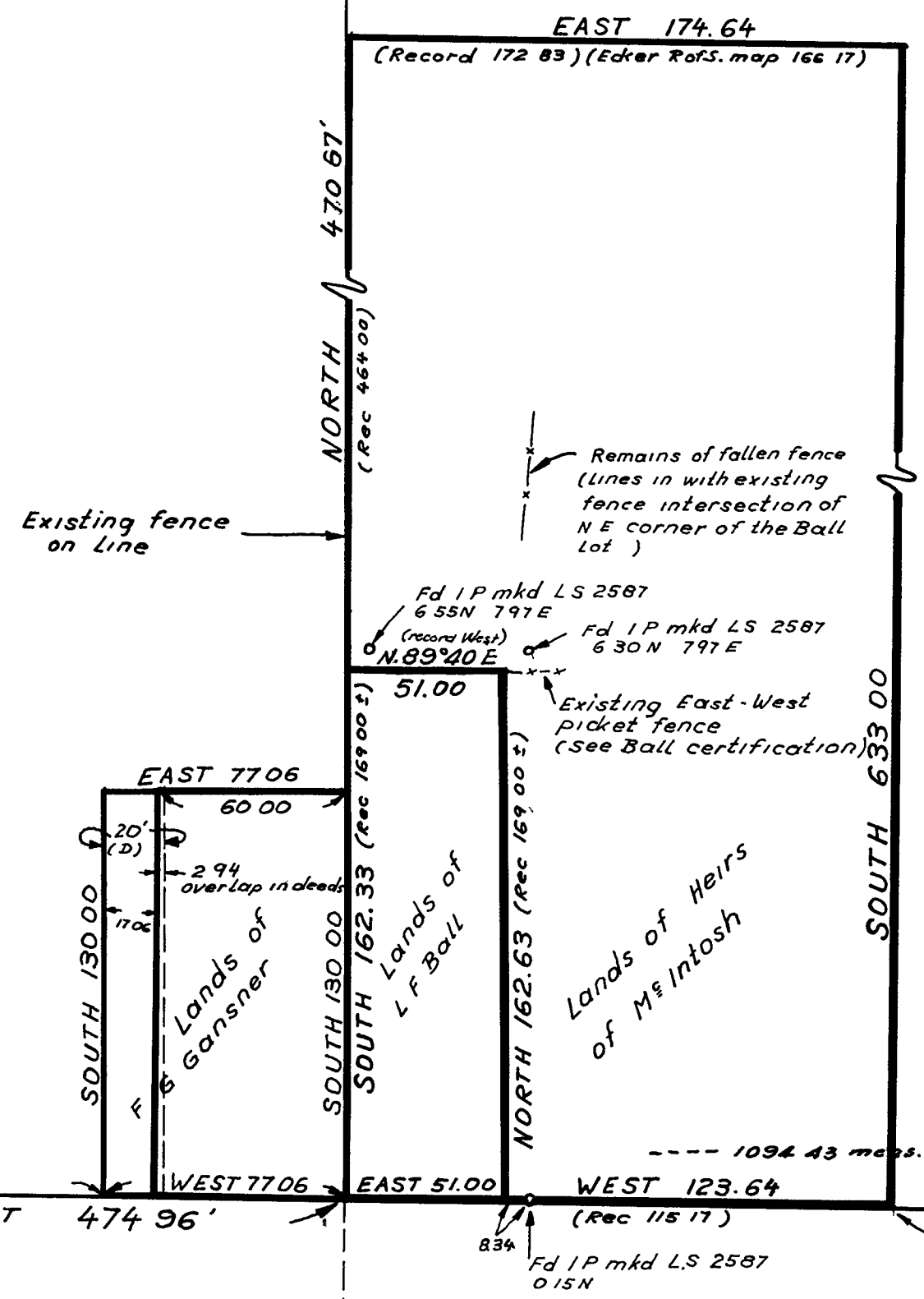

Note Both, Vol 8 Deeds, Pg 539 (Wheeler to Kinsey) and Vol 68 Deeds, Pg 167 (M<sup>c</sup>Intosh to Ball) tie to the N.W. corner of Lot 2 in Blk 4. The Westerly line of Lot 2 is hereon shown as per County Surveyor's records and on Record of Survey map filed by Richard Ecker on June 12, 1950

I, A. J. WATSON, County Surveyor of Plumas County, hereby certify that I have examined this map in accordance with the provisions of Law

W. E. Hogan 6/30/50  
Date: \_\_\_\_\_ R.E. 2554

2130  
Filed for record this 30 day of June, 1950; at 55 minutes past 11 A.M.

W. E. Hogan  
County Recorder of Plumas County, Calif.

1R5 36