

SECTION 18

To establish the corner of record in those deeds noted in the above title, local existing fence lines of occupation intersecting along the westerly R/W line of Bell Lane were assumed between and the while distance between the southerly boundary of occupied on Vol 78, PG 434 and the southerly R/W line of the Quincy Junction Road apportioned to occupy the true intent of those subdivided parcels shown on the F.D. Galeppi Tract map and the following findings are noted:

1. All parties in occupation along Bell Lane are reasonably correct in perimeter with the bearings and distances shown on said Tract map.
2. The east northerly parcel corner of said Tract map is not the intersection of the R/W lines but rather a point east of Quincy Junction Road in the prolongation of the westerly R/W line of Bell Lane, the error, by occupation, falling totally into the east northerly parcel shown on said Tract map.

Richard R. Ecker
 RICHARD R. ECKER, Licensed Surveyor.

PLUMAS COUNTY CALIFORNIA
RECORD OF SURVEY

OF A PORTION OF LOT 1, SECTION 18, T24N, R10E, M.D.B.&M. AND CORRECTLY DESCRIBED IN THOSE DEEDS FROM GALEPPI TO ADAMS RECORDED IN THE OFFICE OF THE PLUMAS CO. RECORDER IN VOLUMES 88 & 79 AT PAGES 141 & 186, RESPECTIVELY, DEEDS; DELINEATED ON THE "FD GALEPPI TRACT" MAP FILED SEPT. 22, 1948, OFFICE OF THE PLUMAS CO. RECORDER, & HEREON SHOWING THE TRUE RELATIVITY OF THE QUINCY JUNCTION ROAD INTERSECTION AT BELL LANE TO THE ABOVE MENTIONED DEEDS, MAP & REFERENCE 1/4 CORNER.

Surveyed at the request of Mr. Frank K. Harrison by
 Richard R. Ecker, Licensed Surveyor
Richard R. Ecker
 California No 2587

Approved after examination and comparing with data of record.
Richard R. Ecker 12/19/49
 COUNTY SURVEYOR

Basis of bearings derived from Record of Survey File No 1087

FILE No **1281**

Filed at the request of Richard R. Ecker this 19th day of DEC., 1949 at 10 minutes past 11 o'clock A.M.
John S. Ferguson
 COUNTY RECORDER

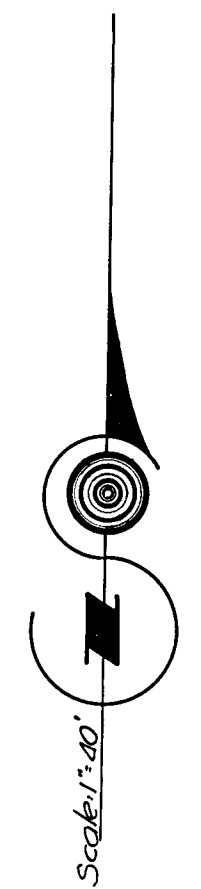

F.D. GALEPPI TRACT

□ is symbol for 2" x 2" Engineers Hub and each hereon shown referenced by 1/4" I.P., N35°27'W, 3.6' from true corner.
 Light dashed lines indicate F.D. Galeppi Tract placement. Record ties are record title

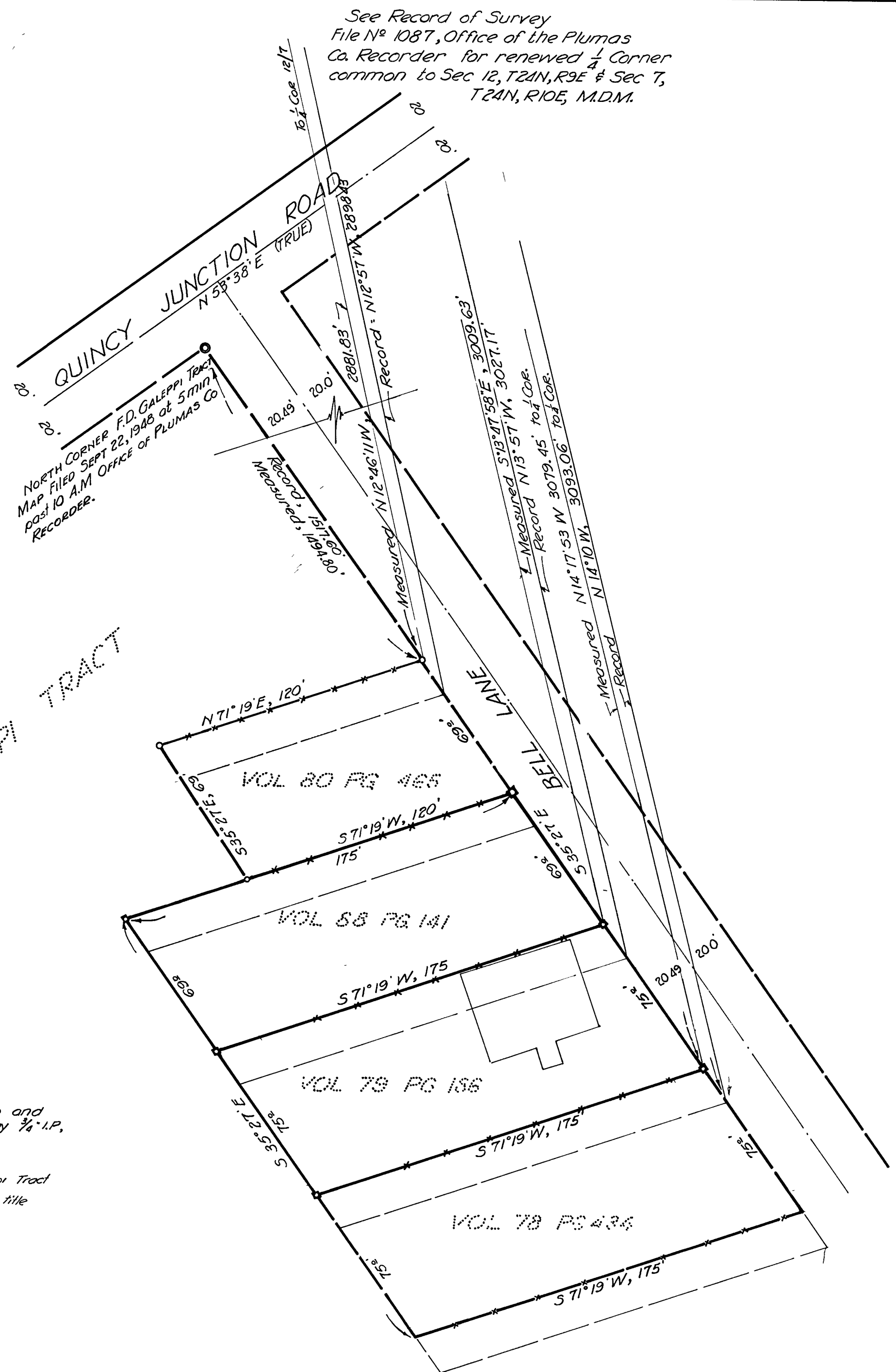

IRS 16