

SURVEY FOR

WALTER W. WALKER ETAL.

IN SECTIONS 13, 14 & 18 T.29N. R.6&7E.M.D.B.&M.

PLUMAS COUNTY, CALIFORNIA

1700
 ACCEPTED FOR RECORD AND RECORDED ON PAGE 143 BOOK I RECORDS
 OF SURVEY
 IN THE OFFICE OF THE COUNTY RECORDER COUNTY OF PLUMAS, STATE OF CALIF.
 ON THIS 8th DAY OF JAN. 1958
 J. J. Sargent
 County Recorder, County of Plumas, State of California

No Corners Found North of the 1/4 Cor. between 17+18 - Open Brush Fields for 2 Miles North. - Therefore, the Latitude of NE Cor. of 18 not determined. The Departure of N.E. Corner of 18 determined by Proportion between N.W. Corner of 18 and N.E. Cor. of Sec 17.
 As there are no property lines to be determined North of the East & West 1/4 line, the True Latitude is not deemed necessary for this Survey, or for the Survey of the W. 1/2 of the S.W. 1/4 Sec. 17 to the East.

SHASTA FORESTS CO.
 LOREN J. SARGENT
 L.S. 2322
 Dec., 1957

Bearings are from Solar Observation

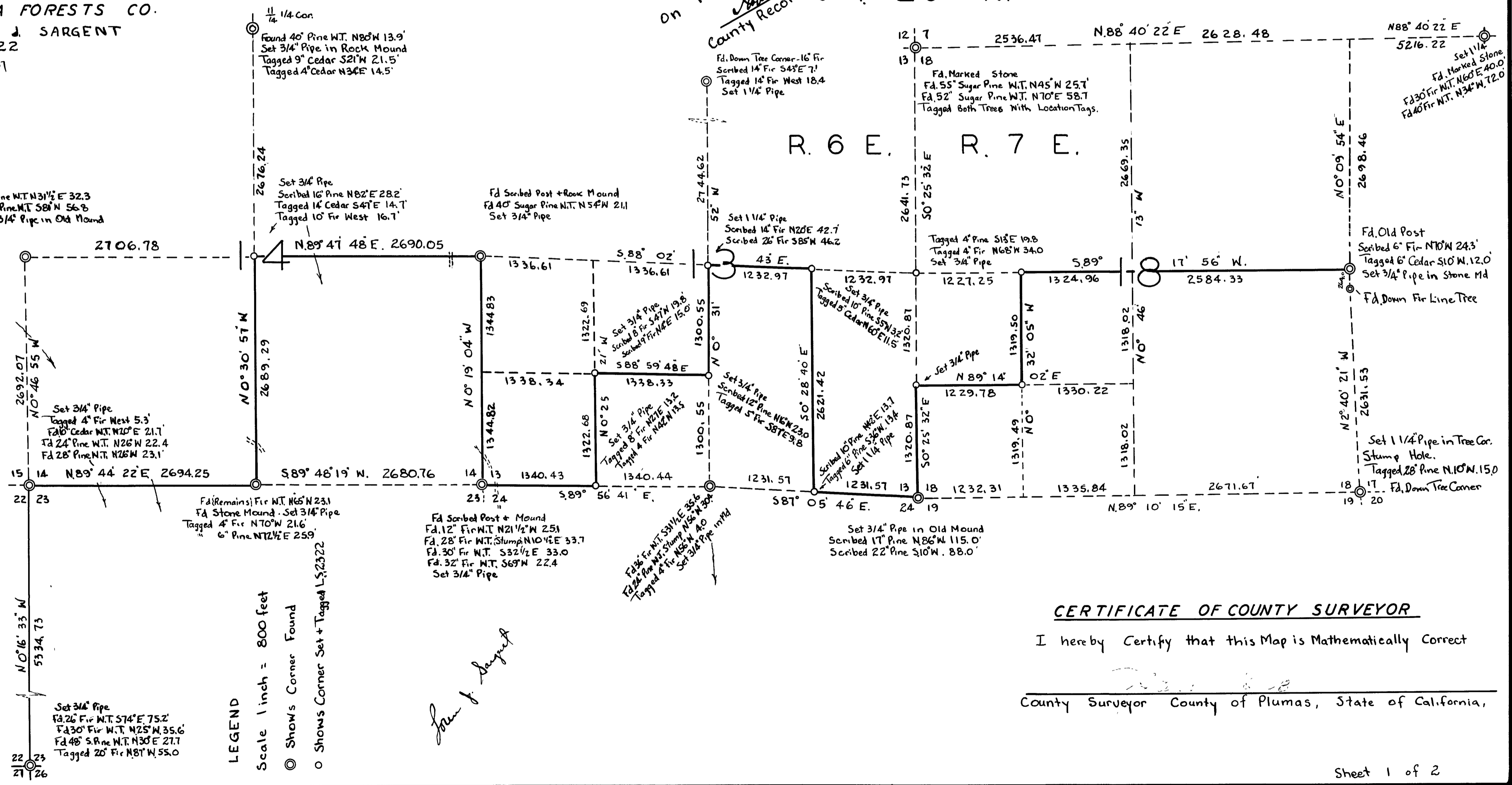

CERTIFICATE OF COUNTY SURVEYOR

I hereby Certify that this Map is Mathematically Correct

County Surveyor County of Plumas, State of California,