

I, A.J. Watson, hereby certify and declare that I am the duly elected, qualified and acting County Surveyor of the County of Plumas, State of California; that I have examined this plot or map, that the subdivision as shown is substantially the same as it appears on the tentative map heretofore submitted to me; that all provisions of Chapter 2, Division 4, Part 2, of the Business & Professions Code of the State of California, applicable to the time of the approval of said tentative map, have been complied with and that I am satisfied that this map is technically correct.

DATED THIS 8th DAY OF June 1950.

A.J. Watson
County Surveyor, County of Plumas, State of California.

I, Luis Alexander, hereby certify and declare that I am the County Clerk of the County of Plumas, State of California and ex-officio clerk of the Board of Supervisors of said County; that said Board of Supervisors, at a regular meeting of said Board, held on this date, approved this map and accepted on behalf of the public, all parcels of land shown thereon, as offered for dedication for public use in conformity with the terms of the offer of dedication.

WITNESS my hand and official seal this 5th day of June 1950

Luis Alexander
County Clerk of the County of Plumas, State of California and ex-officio Clerk of the Board of Supervisors thereof.

I, Richard R. Ecker, Licensed Land Surveyor, hereby certify that this map correctly represents a survey made by me during October, 1949; that the survey is true and complete as shown, that the monuments are of the character and occupy the positions indicated (or will be set in such positions at such time indicated in the "Legend") and are sufficient to enable the survey to be retraced.

Richard R. Ecker 6/8/50
Licensed Land Surveyor of the State of California.
Reg No 2587

Quincy, California, 1950.

This map is accepted for filing showing the names of all parties whose consent is necessary to pass title as per certificate No. _____ on file in this office.

County Recorder of Plumas County, California.

File No 2225

Filed at the request of Richard R. Ecker this 8th day of June 1950 at 30 minutes past 1 o'clock P.M. by Marta Rogers COUNTY RECORDER

DETAIL CUL DE SAC Scale: 1"=40'

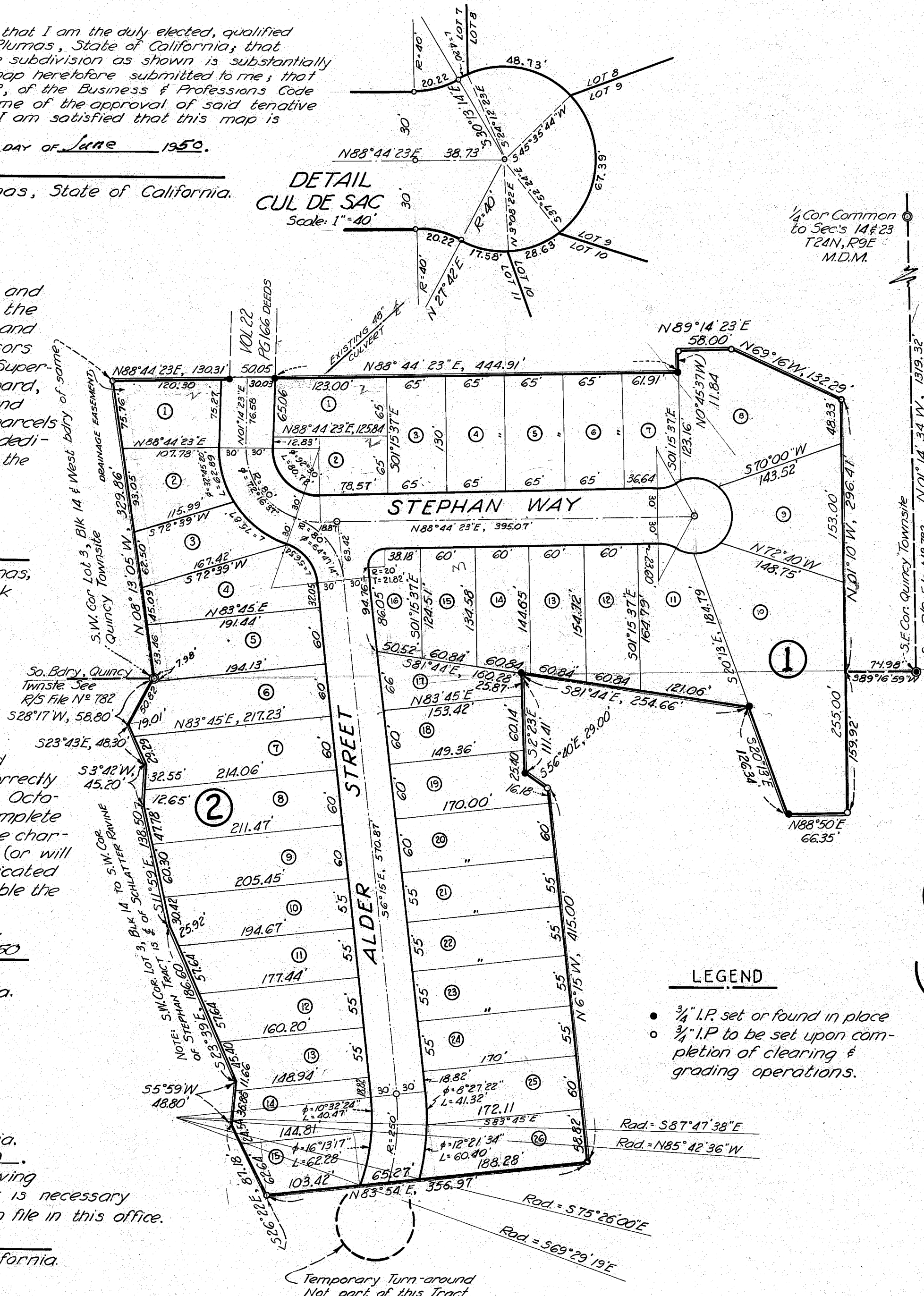

LEGEND

- 3/4" I.P. set or found in place
- 3/4" I.P. to be set upon completion of clearing & grading operations.

WE, THE UNDERSIGNED:

JAKE N. STEPHAN & LOUISE LEE STEPHAN

owners of the property delineated hereon and known as "STEPHAN TRACT", and whose consent is necessary to pass clear title to the said property, do hereby consent to the making of this map and to the filing of the same in the Office of the Plumas County Recorder, State of California, and hereby dedicate to the public use all parcels of land shown on said map as streets, avenues and ways.

Jake N. Stephan Louise Lee Stephan

STATE OF CALIFORNIA ss On this 2 day of June 1950 before me appeared JAKE N. STEPHAN LOUISE LEE STEPHAN

known to me to be the persons whose names are subscribed to the above instrument, and they acknowledged to me that they executed the same. IN WITNESS WHEREOF I have hereunto set my hand and affixed my official seal of my office in said County, the day and year on this certificate first above written.

Jaquelyn Stephens McCallum
Notary Public in and for the County of Plumas, State of California.

Basis of Bearings is derived from the Lambert Conformal Conic Projection, State of California, Zone 1, and is herein directly dependant on U.S.C. & G.S. Triangulation Stations "Radio Hill" & "Quincy" 1949.

STEPHAN TRACT

LOCATED IN A PORTION OF THE QUINCY TOWNSITE AND THE SE 1/4 OF THE NW 1/4, SEC. 24, T24N, R9E, M.D.M.

