

I, A.J. Watson, hereby certify and declare that I am the duly elected, qualified and acting County Surveyor of the County of Plumas, State of California; that I have examined this plat or map; that the subdivision as shown is substantially the same as it appears on the Tentative map heretofore submitted to me; that all provisions of Chapter 2, Division 4, Part 2, of the Business & Professions Code of the State of California, applicable to the time of the approval of said tentative map, have been complied with and that I am satisfied that this map is technically correct.

DATED THIS 28th DAY OF March 1950.

County Surveyor, County of Plumas, State of California.

Basis of bearings derived from monuments shown on Record of Survey, File No 1087 (1949) Office of the Plumas County Recorder.

I, Luis Alexander, hereby certify and declare that I am the County Clerk of the County of Plumas, State of California and ex-officio clerk of the Board of Supervisors of said County; that said Board of Supervisors, at a regular meeting of said Board, held on this date, approved this map and accepted on behalf of the public, all parcels of land shown thereon, as offered for dedication for public use in conformity with the terms of the offer of dedication, when the proposed St. to be dedicated is graded & groveled to the satisfaction of the Plumas Co. Road Commission-er.

WITNESS my hand and official seal this 3rd day of April 1950.

County Clerk of the County of Plumas, State of California and ex-officio Clerk of the Board of Supervisors thereof.

I, Richard R. Ecker, Licensed Land Surveyor, hereby certify that this map correctly represents a survey made by me during February, 1950; that the survey is true and complete as shown, that the monuments are of the character and occupy the positions indicated (or will be set in such positions at such time indicated in the "Legend") and are sufficient to enable the survey to be retraced.

Licensed Land Surveyor of the State of California. Reg No 2587

WE, THE UNDERSIGNED: Emma Marie Lambeth Louise Lee Stephan & J.N. Stephan Elizabeth S. Curren & J.H. Curren

owners of the property delineated hereon and known as "CURREN TRACT", and whose consent is necessary to pass clear title to the said property, do hereby consent to the making of this map and to the filing of the same in the Office of the Plumas County Recorder, State of California, and hereby dedicate to the public use all parcels of land shown on said map as streets, avenues and ways.

Elizabeth S. Curren J. Curren Louise Lee Stephan Emma Marie Lambeth J.N. Stephan

STATE OF CALIFORNIA COUNTY OF PLUMAS On this 3 day of April 1950, before me appeared

Elizabeth S. Curren & J.H. Curren

known to me to be the persons whose names are subscribed to the above instrument, and they acknowledged to me that they executed the same. IN WITNESS WHEREOF I have hereunto set my hand and affixed my official seal of my office in said County, the day and year on this certificate first above written.

Stanley G. Young Notary Public in and for the County of Plumas, State of California.

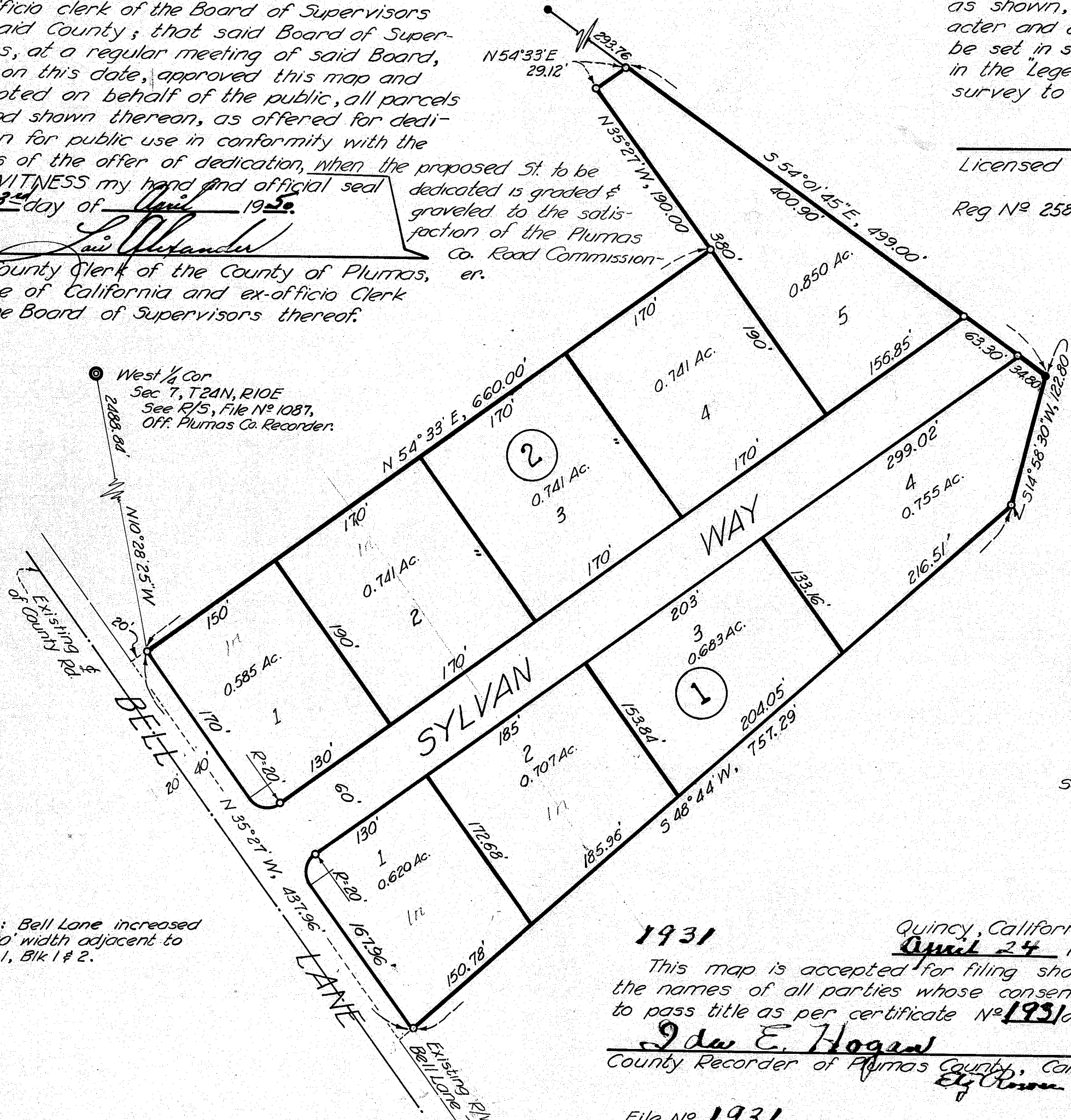

Note: Bell Lane increased to 60' width adjacent to Lots 1, Blk 1 & 2.

1931 Quincy, California. April 24 1950 This map is accepted for filing showing the names of all parties whose consent is necessary to pass title as per certificate No 1931 on file in this office.

Ida E. Hogan County Recorder of Plumas County, California.

File No 1931 Filed at the request of Richard R. Ecker, this 24 day of April 1950 at 5 minutes past 9 o'clock a.m.

Ida E. Hogan COUNTY RECORDER Elmore Alperly

CURREN TRACT

LOCATED IN SECTIONS 7 & 18, T24N, R10E, M.D.B. & M.

