

# AMENDED PLAT OF GOSNEY TRACT

LOCATED IN  
SECTIONS 5 AND 8 T28 N. R7 E. M.D.B. & M.  
PLUMAS CO., CAL.  
SURVEYED FOR WALTER GOSNEY APRIL 1946  
BY B.F. BARBEE L.S. 556  
SCALE 1 INCH = 50 FT.

(1)

I, Walter Gosney, do hereby certify that I am the owner of the Gosney tract located in Sections 5 and 8, T.28 N., R.7 E., M.D.B. & M. and filed for record in the County Recorder's Office of Plumas County on May 6, 1946; said filing being #2291; that this amended Plat of the Gosney Tract is filed for the purpose of correcting certain errors appearing in the original Plat of said Tract. This amended Plat is hereby approved and declared the Official Plat of the Gosney Tract. All references made to said original Plat in Deeds to Land in said Tract and heretofore executed and delivered by me are hereby held and declared to refer to said Amended Plat as fully as if the same had in said Deeds been so expressly stated and provided.

Witness my hand this 12 day of August, 1948.

Walter Gosney

State of California }  
County of Plumas } ss  
LASSER

On this 12 day of August, 1948, before me personally appeared WALTER GOSNEY, known to me to be the person described in and whose name is subscribed to the foregoing certificate and he acknowledged to me that he executed the same.

Electa Payard Notary Public  
in and for the County of Plumas, State of California.  
LASSER

I, B.F. Barbee, a licensed Land Surveyor of the State of California, hereby certify that under the direction of the above named owner, Walter Gosney, I have surveyed and subdivided the land described and included in this map into Blocks, Lots and Streets as shown hereon and have established permanent monuments, the nature and location of which are plainly shown on this map. I further certify that this map is accurate and is according to the survey made by me.  
Dated this 12 day of Aug. 1948.

B.F. Barbee L.S. 556

Filed in the office of the County Recorder, Plumas County, California.  
Aug 12 1948

W.D. Hogan  
County Recorder

CALIF. STATE HIGHWAY  
BASIS OF BEARINGS  
N 30° 46' E  
N 46° 32' E 559.4  
T.28N. R7E. MDM.

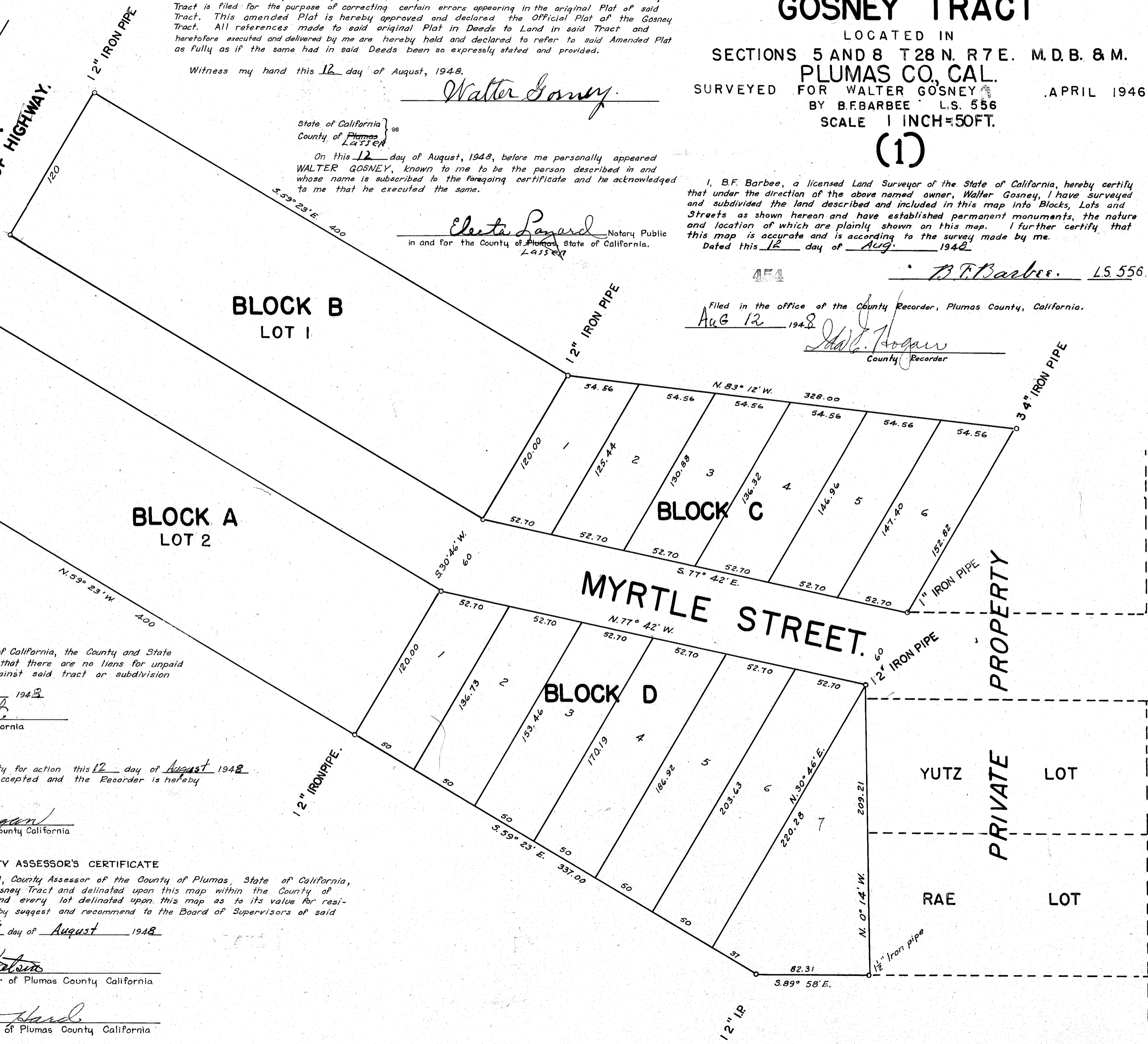
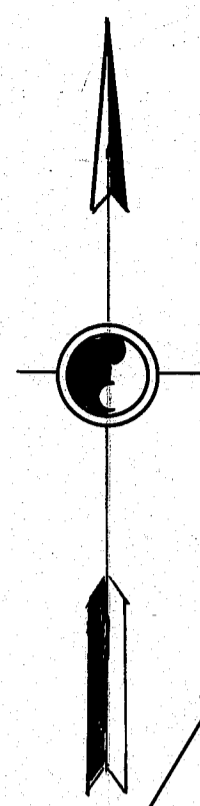

State of California }  
County of Plumas } ss  
I, John Dornenworth, Auditor of the County of Plumas, State of California, the County and State wherein the land shown on this map are situated, do hereby certify that there are no liens for unpaid State, County, Municipal or other taxes except taxes yet payable against said tract or subdivision of land shown on this map or any part thereof.  
Witness my hand and official this 12th day of August 1948.

John Dornenworth  
Auditor of Plumas County California

State of California }  
County of Plumas } ss  
This map presented to the Board of Supervisors of said County for action this 12 day of August 1948 and it is ordered that all the Streets laid down on said map be accepted and the Recorder is hereby authorized to file this map.

Attest: James P. Flanagan  
Chairman, Board of Supervisors, Plumas County California

COUNTY SURVEYOR'S AND COUNTY ASSESSOR'S CERTIFICATE  
We, the undersigned, A.J. Watson, County Surveyor; and Chester Hard, County Assessor of the County of Plumas, State of California, do hereby certify that the parcel of real property designated as Gosney Tract and delineated upon this map within the County of Plumas, State of California, that we have carefully examined each and every lot delineated upon this map as to its value for residential and commercial purposes and find the same suitable and we hereby suggest and recommend to the Board of Supervisors of said County of Plumas that it approve and accept said map.  
Witness whereof we have hereunto set our hands and seals this 12th day of August 1948.

A.J. Watson  
County Surveyor of Plumas County California  
Chester Hard  
County Assessor of Plumas County California

CAMP 57 ROAD

PRIVATE PROPERTY

YUTZ LOT

RAE LOT