

GOSNEY TRACT.

LOCATED IN
SECTION'S 5 AND 8 T28N, R.7E. M.D.M.
PLUMAS CO. CAL.
SURVEYED FOR WALTER GOSNEY MAY, 1946.
By B.F. Barbee L.S. 556.
Scale 50 FT. = 1 Inch.

I Walter Gosney the owner of the lands included in Block's A-B-C&D inclusive shown here on do here by consent to the making of this map and do here by dedicate to public use the lands embraced within the streets shown there on and do here by dedicate the same.

Walter Gosney

STATE OF CALIFORNIA,
COUNTY OF PLUMAS,
On this 6 day of May 1946 before me a Notary Public in and for the County of Plumas State of California personally appeared Walter Gosney known to me to be the same person whose name is subscribed to the foregoing Certificate and duly acknowledged to me that he executed the same.

John Donnenwirth Co. Clerk by *Ed Donnenwirth* Notary Public in and for Plumas Co. California

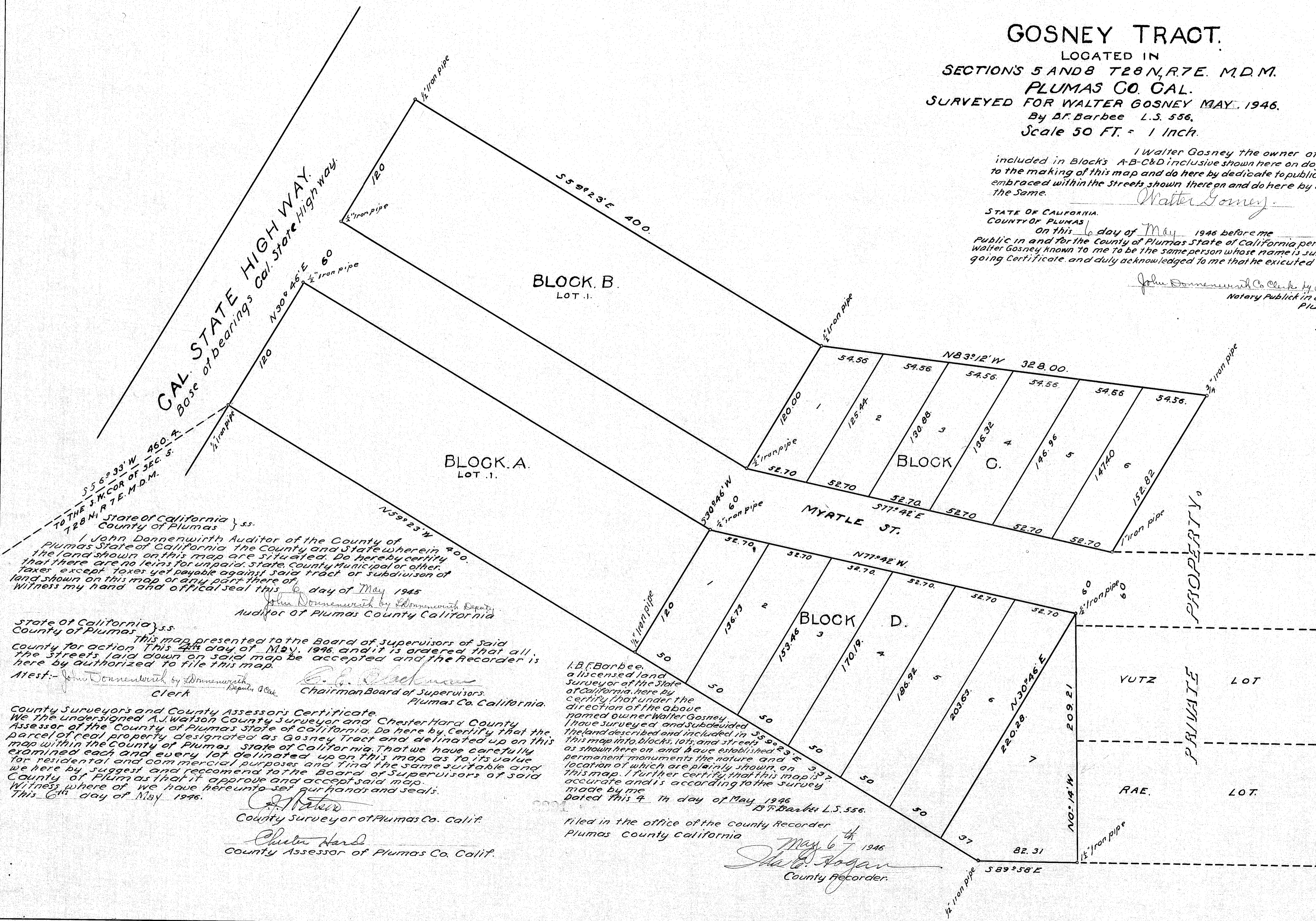

State of California } ss.
County of Plumas }
I John Donnenwirth Auditor of the County of Plumas State of California the County and State wherein are situated the land shown on this map are situated. Do hereby certify that there are no liens for unpaid state, county municipal or other taxes except taxes yet payable against said tract or subdivision of land shown on this map or any part thereof.
Witness my hand and official seal this 6 day of May 1946
John Donnenwirth by *Ed Donnenwirth* Deputy Auditor of Plumas County California

State of California } ss.
County of Plumas }
This map presented to the Board of Supervisors of said County for action this 4th day of May, 1946 and it is ordered that all the streets laid down on said map be accepted and the Recorder is here by authorized to file this map.
Attest: *John Donnenwirth* by *Ed Donnenwirth* Deputy Clerk
E. G. Jackson Chairman Board of Supervisors Plumas Co. California

County Surveyors and County Assessors Certificate.
We the undersigned A.J. Watson County Surveyor and Chester Hard County Assessor of the County of Plumas State of California. Do hereby certify that the parcel of real property designated as Gosney Tract and delineated up on this map within the County of Plumas State of California that we have carefully examined each and every lot delineated up on this map as to its value for residential and commercial purposes and find the same suitable and we here by suggest and recommend to the Board of Supervisors of said County of Plumas that it approve and accept said map.
Witness where of we have hereunto set our hands and seals.
This 6th day of May 1946.

A.J. Watson County Surveyor of Plumas Co. Calif.
Chester Hard County Assessor of Plumas Co. Calif.

B.F. Barbee, a licensed land surveyor of the State of California, here by certify that under the direction of the above named owner Walter Gosney, I have surveyed and subdivided the land described and included in this map into blocks, lots, and streets as shown here on and have established permanent monuments the nature and location of which are plainly shown on this map. I further certify that this map is accurate and is according to the survey made by me.
Dated this 4th day of May 1946
B.F. Barbee L.S. 556.

Filed in the office of the County Recorder Plumas County California
May 6th 1946
John Rogan County Recorder.

CAMP ROAD 57 PROPERTY

YUTZ LOT
RAE LOT