

Remember...
 Your evacuation route may change according to fire direction and fire behavior.
 If in doubt, get out and notify your family or loved ones of your location.

WILLIAMS VALLEY & PECKS VALLEY

SUGGESTED EMERGENCY WILDLAND FIRE EVACUATION ROUTES

PLEASE NOTE:
 To the extent possible, the roads represented in this map include all the roads that are referenced in the Plumas County physical address system. This map may not include representation of all the roads with the area. Some forest roads and un-named private driveways may not be included. The insertion of a road in this map should not imply the right of public access. In some cases, the right of private road access is allowable only by the permission of the owner.

Temporary Refuge Area
 Not an Alternative to Evacuation
 Last Resort. Not safe in all conditions.
 Consider only if trapped by wildfire.
 Look for the yellow triangle sign

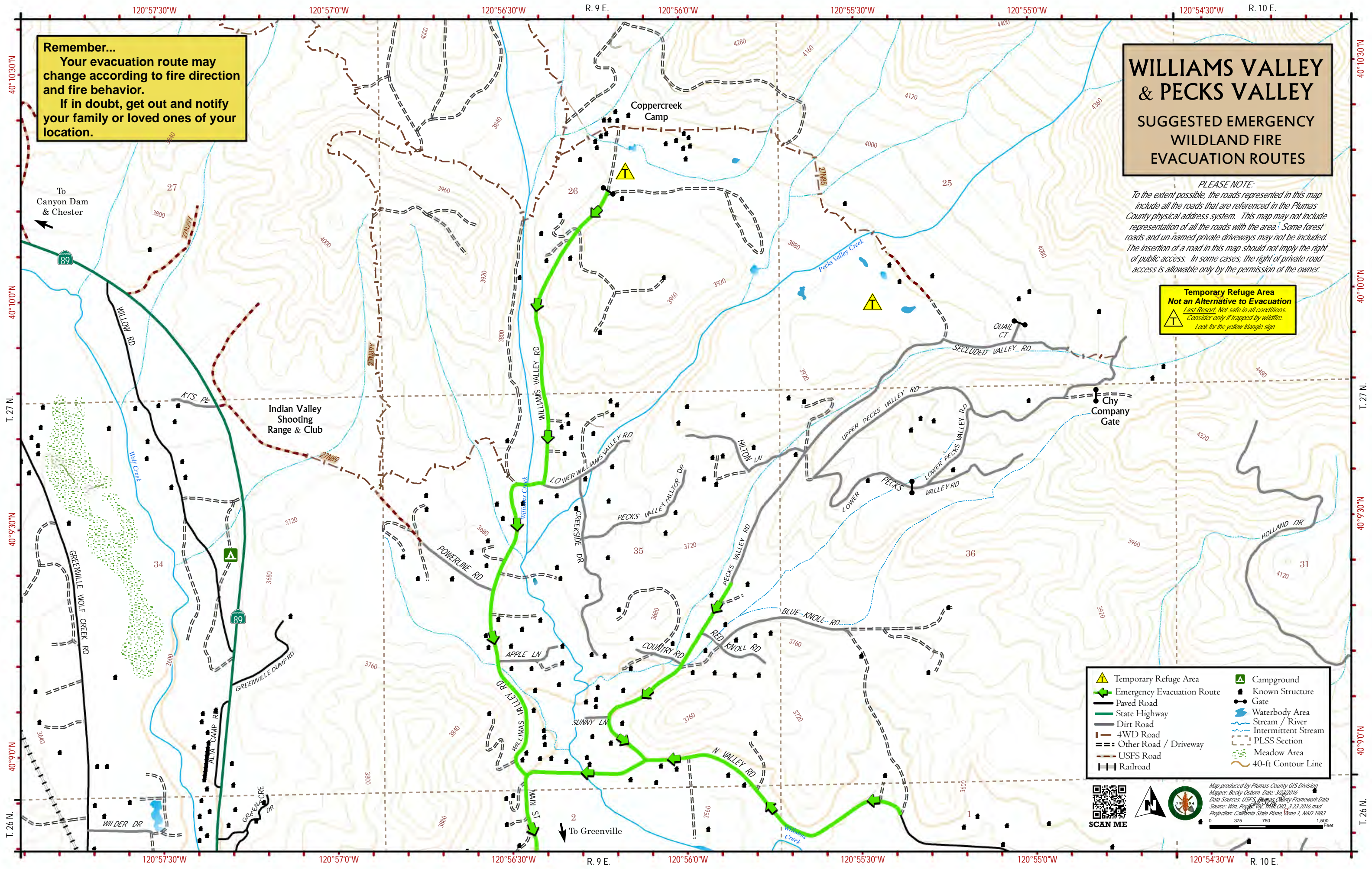

To Canyon Dam & Chester

Indian Valley Shooting Range & Club

Coppercreek Camp

Chy Company Gate

To Greenville

- Temporary Refuge Area
- Emergency Evacuation Route
- Paved Road
- State Highway
- Dirt Road
- 4WD Road
- Other Road / Driveway
- USFS Road
- Railroad
- Campground
- Known Structure
- Gate
- Waterbody Area
- Stream / River
- Intermittent Stream
- PLSS Section
- Meadow Area
- 40-ft Contour Line

Map produced by Plumas County GIS Division
 Mapper: Becky Osborn Date: 3/22/2016
 Data Sources: USFS Plumas County Framework Data
 Source: Wm. Peck & Vitz, FAD/ID, 3-23-2016.mxd
 Projection: California State Plane, Zone 1, NAD 1983

0 375 750 1,500 Feet

SCAN ME