

COUNTY OF PLUMAS, CALIFORNIA



**FINANCIAL STATEMENTS
TOGETHER WITH
INDEPENDENT AUDITOR'S REPORT
FOR THE YEAR ENDED
JUNE 30, 2023**

THIS PAGE INTENTIONALLY LEFT BLANK

COUNTY OF PLUMAS
Annual Financial Report
For the Year Ended June 30, 2023

Table of Contents

	Page
INTRODUCTORY SECTION	
List of Officials	i
FINANCIAL SECTION	
Independent Auditor's Report.....	1-4
Management's Discussion and Analysis (Unaudited)	5-17
Basic Financial Statements:	
Government-Wide Financial Statements:	
Statement of Net Position	18-19
Statement of Activities.....	20
Fund Financial Statements:	
Governmental Funds:	
Balance Sheet	21
Reconciliation of the Governmental Funds Balance Sheet to the	
Government-Wide Statement of Net Position – Governmental Activities	22
Statement of Revenues, Expenditures and Changes in Fund Balances	23
Reconciliation of the Statement of Revenues, Expenditures and Changes in	
Fund Balances of Governmental Funds to the Government-Wide Statement	
of Activities – Governmental Activities.....	24
Proprietary Funds:	
Statement of Net Position.....	25-26
Statement of Revenues, Expenses and Changes in Net Position.....	27
Statement of Cash Flows	28-29
Fiduciary Funds:	
Statement of Net Position.....	30
Statement of Changes in Net Position	31
Notes to Basic Financial Statements	32-75
Required Supplementary Information (Unaudited):	
County Pension Plan – Schedule of Changes in the Net Pension Liability and Related Ratios.....	76
County Pension Plan – Schedule of Proportionate Share of the Net Pension Liability.....	77
County Pension Plan – Schedule of Contributions.....	78
County Pension Plan – Notes to County Pension Plan.....	79
County OPEB Plan – Schedule of Changes in the Net OPEB Liability and Related Ratios.....	80
County OPEB Plan – Schedule of Contributions	81
County OPEB Plan – Note to County OPEB Plan	82
Budgetary Comparison Schedule – General Fund	83-84
Budgetary Comparison Schedule – Road.....	85
Budgetary Comparison Schedule – Local Revenue 2011	86
Budgetary Comparison Schedule – Social Services.....	87

COUNTY OF PLUMAS
Annual Financial Report
For the Year Ended June 30, 2023

Table of Contents

	Page
FINANCIAL SECTION (CONTINUED)	
Required Supplementary Information (Unaudited): (Continued)	
Budgetary Comparison Schedule – Mental Health	88
Budgetary Comparison Schedule – Public Health	89
Note to Budgetary Comparison Schedules	90
Combining Nonmajor Fund Financial Statements:	
Nonmajor Governmental Funds:	
Combining Balance Sheet.....	91
Combining Statement of Revenues, Expenditures and Changes in Fund Balances.....	92
Special Revenue Funds:	
Combining Balance Sheet	93-95
Combining Statement of Revenues, Expenditures and Changes in Fund Balances	96-98
Capital Projects Fund:	
Combining Balance Sheet	99
Combining Statement of Revenues, Expenditures and Changes in Fund Balance.....	100
Nonmajor Proprietary Funds:	
Enterprise Funds:	
Combining Statement Net Position	101
Combining Statement of Revenues, Expenses and Changes in Net Position	102
Combining Statement of Cash Flows	103
Internal Service Funds:	
Combining Statement of Net Position	104
Combining Statement of Revenues, Expenses and Changes in Net Position	105
Combining Statement of Cash Flows	106
Fiduciary Funds:	
Investment Trust Funds:	
Combining Statement of Net Position.....	107
Combining Statement of Changes in Net Position	108

INTRODUCTORY SECTION

- **List of Officials**

THIS PAGE INTENTIONALLY LEFT BLANK

COUNTY OF PLUMAS
List of Officials
For the Year Ended June 30, 2023

ELECTED OFFICIALS

Supervisor, District 1	Dwight Ceresola
Supervisor, District 2	Kevin Goss
Supervisor, District 3	Thomas McGowan
Supervisor, District 4	Greg Hagwood
Supervisor, District 5	Jeff Engel
Assessor	Cindie Froggatt
Auditor/Controller	Martee Graham
Clerk/Recorder	Marcy DeMartile
District Attorney and Public Administrator	David Hollister
Sheriff/Coroner	Todd Johns
Treasurer/Tax Collector/Collections	Julie White

DEPARTMENT DIRECTORS/ADMINISTRATORS

Agricultural Commissioner/Sealer of Weights and Measure/Animal Control	Willo Vieira
Behavioral Health	Sharon Sousa
Building	Charles White
Child Support Services	Michelle Blackford
Clerk of the Board of Supervisors	Heidi White
County Administrator, General Services	Debra Lucero
County Counsel	Gretchen Stuhr
Environmental Health Director	Rob Robinette (Acting)
Facility Services	Jeremiah Moore
Fair	John Steffanic
Farm Advisor	Tracy Schohr
Human Resources	Nancy Selvage
Information Technology	Greg Ellingson
Librarian	Lindsay Fuchs
Museum	Paul Russell
Office of Emergency Services	Todd Johns
Planning	Tracey Ferguson
Probation	Keevin Allred
Public Health/Veteran's Services	Dana Loomis
Public Works	John Mannle
Social Services and Public Guardian	Neil Caiazzo

THIS PAGE INTENTIONALLY LEFT BLANK

FINANCIAL SECTION

- **Independent Auditor's Report**
- **Management's Discussion and Analysis**
- **Basic Financial Statements**
- **Required Supplementary Information**
- **Combining Nonmajor Fund Financial Statements**

THIS PAGE INTENTIONALLY LEFT BLANK

INDEPENDENT AUDITOR'S REPORT

To the Board of Supervisors and Grand Jury
County of Plumas
Quincy, California

Report on the Audit of the Financial Statements**Opinions**

We have audited the accompanying financial statements of the governmental activities, the business-type activities, each major fund, and the aggregate remaining fund information of the County of Plumas, California (County), as of and for the year ended June 30, 2023, and the related notes to the financial statements, which collectively comprise the County's basic financial statements as listed in the table of contents.

In our opinion, the financial statements referred to above present fairly, in all material respects, the respective financial position of the governmental activities, the business-type activities, each major fund, and the aggregate remaining fund information of the County as of June 30, 2023, and the respective changes in financial position, and, where applicable, cash flows thereof for the year then ended in accordance with accounting principles generally accepted in the United States of America.

Basis for Opinions

We conducted our audit in accordance with auditing standards generally accepted in the United States of America and the standards applicable to financial audits contained in Government Auditing Standards, issued by the Comptroller General of the United States. Our responsibilities under those standards are further described in the Auditor's Responsibilities for the Audit of the Financial Statements section of our report. We are required to be independent of the County and to meet our other ethical responsibilities, in accordance with the relevant ethical requirements relating to our audit. We believe that the audit evidence we have obtained is sufficient and appropriate to provide a basis for our audit opinions.

Responsibilities of Management for the Financial Statements

Management is responsible for the preparation and fair presentation of the financial statements in accordance with accounting principles generally accepted in the United States of America, and for the design, implementation, and maintenance of internal control relevant to the preparation and fair presentation of financial statements that are free from material misstatement, whether due to fraud or error.

In preparing the financial statements, management is required to evaluate whether there are conditions or events, considered in the aggregate, that raise substantial doubt about the County's ability to continue as a going concern for twelve months beyond the financial statement date, including any currently known information that may raise substantial doubt shortly thereafter.

To the Board of Supervisors and Grand Jury
County of Plumas
Quincy, California

Auditor's Responsibilities for the Audit of the Financial Statements

Our objectives are to obtain reasonable assurance about whether the financial statements as a whole are free from material misstatement, whether due to fraud or error, and to issue an auditor's report that includes our opinions. Reasonable assurance is a high level of assurance but is not absolute assurance and therefore is not a guarantee that an audit conducted in accordance with generally accepted auditing standards and Government Auditing Standards will always detect a material misstatement when it exists. The risk of not detecting a material misstatement resulting from fraud is higher than for one resulting from error, as fraud may involve collusion, forgery, intentional omissions, misrepresentations, or the override of internal control. Misstatements are considered material if there is a substantial likelihood that, individually or in the aggregate, they would influence the judgment made by a reasonable user based on the financial statements.

In performing an audit in accordance with generally accepted auditing standards and Government Auditing Standards, we:

- Exercise professional judgment and maintain professional skepticism throughout the audit.
- Identify and assess the risks of material misstatement of the financial statements, whether due to fraud or error, and design and perform audit procedures responsive to those risks. Such procedures include examining, on a test basis, evidence regarding the amounts and disclosures in the financial statements.
- Obtain an understanding of internal control relevant to the audit in order to design audit procedures that are appropriate in the circumstances, but not for the purpose of expressing an opinion on the effectiveness of the County's internal control. Accordingly, no such opinion is expressed.
- Evaluate the appropriateness of accounting policies used and the reasonableness of significant accounting estimates made by management, as well as evaluate the overall presentation of the financial statements.
- Conclude whether, in our judgment, there are conditions or events, considered in the aggregate, that raise substantial doubt about the County's ability to continue as a going concern for a reasonable period of time.

We are required to communicate with those charged with governance regarding, among other matters, the planned scope and timing of the audit, significant audit findings, and certain internal control-related matters that we identified during the audit.

To the Board of Supervisors and Grand Jury
County of Plumas
Quincy, California

Required Supplementary Information

Accounting principles generally accepted in the United States of America require that the management's discussion and analysis, County Pension Plan, County OPEB Plan, and budgetary comparison information as listed in the table of contents be presented to supplement the basic financial statements. Such information is the responsibility of management and, although not a part of the basic financial statements, is required by the Governmental Accounting Standards Board who considers it to be an essential part of financial reporting for placing the basic financial statements in an appropriate operational, economic, or historical context. We have applied certain limited procedures to the required supplementary information in accordance with auditing standards generally accepted in the United States of America, which consisted of inquiries of management about the methods of preparing the information and comparing the information for consistency with management's responses to our inquiries, the basic financial statements, and other knowledge we obtained during our audit of the basic financial statements. We do not express an opinion or provide any assurance on the information because the limited procedures do not provide us with sufficient evidence to express an opinion or provide any assurance.

Supplementary Information

Our audit was conducted for the purpose of forming opinions on the financial statements that collectively comprise the County's basic financial statements. The accompanying combining nonmajor fund financial statements are presented for purposes of additional analysis and are not a required part of the basic financial statements. Such information is the responsibility of management and was derived from and relates directly to the underlying accounting and other records used to prepare the basic financial statements. The information has been subjected to the auditing procedures applied in the audit of the basic financial statements and certain additional procedures, including comparing and reconciling such information directly to the underlying accounting and other records used to prepare the basic financial statements or to the basic financial statements themselves, and other additional procedures in accordance with auditing standards generally accepted in the United States of America. In our opinion, the combining nonmajor fund financial statements are fairly stated, in all material respects, in relation to the basic financial statements as a whole.

Other Information

Management is responsible for the other information included in the annual report. The other information comprises the introductory section but does not include the basic financial statements and our auditor's report thereon. Our opinions on the basic financial statements do not cover the other information, and we do not express an opinion or any form of assurance thereon.

In connection with our audit of the basic financial statements, our responsibility is to read the other information and consider whether a material inconsistency exists between the other information and the basic financial statements, or the other information otherwise appears to be materially misstated. If, based on the work performed, we conclude that an uncorrected material misstatement of the other information exists, we are required to describe it in our report.

To the Board of Supervisors and Grand Jury
County of Plumas
Quincy, California

Other Reporting Required by Government Auditing Standards

In accordance with Government Auditing Standards, we have also issued our report dated December 12, 2025, on our consideration of the County's internal control over financial reporting and on our tests of its compliance with certain provisions of laws, regulations, contracts, and grant agreements and other matters. The purpose of that report is solely to describe the scope of our testing of internal control over financial reporting and compliance and the results of that testing, and not to provide an opinion on the effectiveness of the County's internal control over financial reporting or on compliance. That report is an integral part of an audit performed in accordance with Government Auditing Standards in considering the County's internal control over financial reporting and compliance.

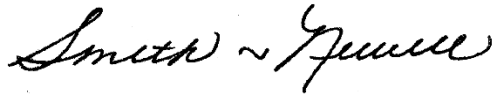
A handwritten signature in black ink, appearing to read "Smith & Newell", written in a cursive style.

Smith & Newell CPAs
Yuba City, California
December 12, 2025

**Management's Discussion and Analysis
(Unaudited)**

THIS PAGE INTENTIONALLY LEFT BLANK

COUNTY OF PLUMAS
Management's Discussion and Analysis
For the Year Ended June 30, 2023

As management of the County of Plumas, California, (County) we offer readers of the County's financial statements this narrative overview and analysis of the financial activities of the County for the fiscal year ended June 30, 2023. We encourage readers to consider the information presented here in conjunction with additional information in our financial statements.

FINANCIAL HIGHLIGHTS

- The assets of the County exceeded liabilities at the close of the 2022-23 fiscal year by \$111,298,646 (net position). Of this amount, (\$16,498,044) (*unrestricted net position*) may be used to meet ongoing obligations to citizens and creditors, \$70,244,143 is restricted for specific purposes (*restricted net position*), and \$57,552,547 is the net investment in capital assets.
- The County governmental funds reported combined fund balances of \$92,862,646, an increase of \$20,024,078 in comparison with the prior year.
- The County's unassigned fund balance for the General fund was \$8,604,478 or 31.0 percent of total General fund expenditures, a decrease of 11.8 percent from the prior year's unassigned to expenditure ratio.
- The County's net investment in capital assets increased by \$8,334,170.
- The County's total long-term debt increased by \$27,904,592 in comparison with the prior year due primarily to an increase in the net pension liability of \$28,074,998 and an increase in the net OPEB liability of \$865,415.

PRESENTATION CHANGES FROM PREVIOUS FINANCIAL STATEMENTS TO NOTE

There were a couple of major changes in the presentation of the County's financial statements. First, there is one new major fund, Pacific Gas & Electric Dixie Fire Settlement, in this year's County financial statements. Second, the new Subscription Based Information Technology Arrangements (SBITA) standard was incorporated in both the capital assets section as Right-to-use SBITA assets and the long-term liabilities section as SBITA. These complete the major changes in the presentation of the County's financial statements.

OVERVIEW OF THE FINANCIAL STATEMENTS

This discussion and analysis is intended to serve as an introduction to the County's basic financial statements. The County's basic financial statements are comprised of three components 1) **Government-Wide** financial statements, 2) **Fund** financial statements and 3) **Notes** to the basic financial statements. Required Supplementary Information is included in addition to the basic financial statements.

Government-Wide Financial Statements are designed to provide readers with a broad overview of County finances, in a manner similar to a private-sector business.

° The ***Statement of Net Position*** presents information on all County assets and liabilities, with the difference between the two reported as *net position*. Over time, increases or decreases in net position may serve as a useful indicator of whether the financial position of the County is improving or deteriorating.

° The ***Statement of Activities*** presents information showing how net position changed during the most recent fiscal year. All changes in net position are reported as soon as the underlying event giving rise to the change occurs, *regardless of the timing of related cash flows*. Thus, revenues and expenses are reported in this

COUNTY OF PLUMAS
Management's Discussion and Analysis
For the Year Ended June 30, 2023

statement for some items that will result in cash flows in future fiscal periods (e.g., uncollected taxes and earned but unused vacation leave).

Both of these government-wide financial statements distinguish functions of the County that are principally supported by taxes and intergovernmental revenues (*governmental activities*) from other functions that are intended to recover all or in part a portion of their costs through user fees and charges (*business-type activities*). The governmental activities of the County include general government, public protection, public ways and facilities, health and welfare, public assistance, education and recreation. The business-type activities of the County include airport, transit, and solid waste operations.

Component units are included in our basic financial statements and consist of legally separate entities for which the County is financially accountable and that have substantially the same board as the County or provide services entirely to the County. The component units are blended special revenue funds and include County Fair, Air Pollution, Crescent Mills Lighting, Quincy Lighting, Beckwourth CSA Sewer, Flood Control, CSA #11 Ambulance, Walker Ranch CSD, CSA #12 Plumas County Transit, and County of Plumas Public Facilities Corporation.

Fund Financial Statements are groupings of related accounts that are used to maintain control over resources that have been segregated for specific activities or objectives. The County, like other state and local governments, uses fund accounting to ensure and demonstrate finance-related legal compliance. All the funds of the County can be divided into three categories: *governmental funds (special revenue, capital project and debt service)*, *proprietary funds (enterprise and internal service)*, and *fiduciary funds (school, trial courts, special districts, County departmental agencies and accrued trust funds)*.

Governmental funds are used to account for essentially the same functions reported as *governmental activities* in the government-wide financial statements. However, unlike the government-wide financial statements, governmental fund financial statements focus on *near-term inflows and outflows* of spendable resources, as well as on balances of spendable resources available at the end of the fiscal year. Such information may be useful in evaluating a County's near-term financing requirements.

Because the focus of governmental funds is narrower than that of the government-wide financial statements, it is useful to compare the information presented for *governmental funds* with similar information presented for *governmental activities* in the government-wide financial statements. By doing so, readers may better understand the long-term impact of the government's near-term financing decisions. Both the governmental funds balance sheet and the governmental funds statement of revenues, expenditures and changes in fund balances provide a reconciliation to facilitate this comparison between *governmental funds* and *governmental activities*.

The County maintains governmental funds organized according to their type—special revenue, capital projects and debt service. The County segregates from the General fund a number of significant functions in major funds. Information is presented separately in the governmental funds balance sheet and in the governmental funds statement of revenues, expenditures and changes in fund balances for the General fund, Road, Local Revenue 2011, Social Services, Mental Health, Public Health, Pacific Gas and Electric Dixie Fire Settlement and Capital Improvement all of which are considered to be major funds.

Data from other governmental funds is provided in the form of combining statements located in the Combining Nonmajor Fund Financial Statements section of this report.

COUNTY OF PLUMAS
Management's Discussion and Analysis
For the Year Ended June 30, 2023

Proprietary funds are maintained in two ways. *Enterprise funds* are used to report the same functions presented as *business-type activities* in the government-wide financial statements. The County uses enterprise funds to account for the airport, solid waste disposal, and transit. *Internal service funds* are an accounting device used to accumulate and allocate costs internally among the County's various functions. The County uses internal service funds to account for its self-insurance such as worker's compensation, unemployment, and liability insurance and OPEB. Because these services predominantly benefit governmental rather than business-type functions, they have been included within *governmental activities* in the government-wide financial statements.

Proprietary funds provide the same type of information as the government-wide financial statements, only in more detail. The Airport Operation and Solid Waste Planning and Operation funds are considered to be major funds of the County. The County's three internal service funds are combined into a single, aggregated presentation in the proprietary funds financial statements. Individual fund data for the internal service funds is provided in the form of *combining statements* elsewhere in this report.

Fiduciary funds are used to account for resources held for the benefit of parties outside the government. Fiduciary funds are not reflected in the government-wide financial statements because the resources of those funds are not available to support the County's own programs. The accounting used for fiduciary funds is much like that used for proprietary funds.

Notes to the Basic Financial Statements provide additional information that is essential to a full understanding of the data provided in the government-wide and fund financial statements.

Required Supplementary Information is presented concerning the County General fund and major special revenue funds budgetary schedules and actuarial information related to the County's retirement and retiree healthcare plans. The County adopts an annual appropriated budget for its General fund and major special revenue funds. A budgetary comparison schedule has been provided for the General fund and major special revenue funds to demonstrate compliance with this budget.

COUNTY OF PLUMAS
Management's Discussion and Analysis
For the Year Ended June 30, 2023

GOVERNMENT-WIDE FINANCIAL ANALYSIS

As noted earlier, net position may serve over time as a useful indicator of a government's financial position. In the case of the County, assets and deferred outflows of resources exceeded liabilities and deferred inflows of resources by \$111,298,646 at the close of the most recent fiscal year.

Statement of Net Position
June 30, 2023

	Governmental Activities	Business-Type Activities	Total
Current and Other Assets	\$ 124,206,593	\$ 5,346,063	\$ 129,552,656
Capital Assets	64,268,671	4,875,285	69,143,956
Total Assets	<u>188,475,264</u>	<u>10,221,348</u>	<u>198,696,612</u>
Deferred Outflows	<u>21,144,709</u>	<u>160,643</u>	<u>21,305,352</u>
Current and Other Liabilities	13,499,395	244,509	13,743,904
Long-Term Liabilities	85,487,918	4,855,582	90,343,500
Total Liabilities	<u>98,987,313</u>	<u>5,100,091</u>	<u>104,087,404</u>
Deferred Inflows	<u>3,598,439</u>	<u>1,017,475</u>	<u>4,615,914</u>
Net Investment in Capital Assets	52,677,262	4,875,285	57,552,547
Restricted	70,244,143	-	70,244,143
Unrestricted	<u>(15,887,184)</u>	<u>(610,860)</u>	<u>(16,498,044)</u>
Total Net Position	<u><u>\$ 107,034,221</u></u>	<u><u>\$ 4,264,425</u></u>	<u><u>\$ 111,298,646</u></u>

Unrestricted net position represents the assets available to meet the County's ongoing obligations to citizens and creditors. The County's unrestricted net position is (\$16,498,044). A portion of the County's restricted net position, \$70,244,143 can be used to meet the County's on-going obligations but are restricted in how they are used because they have been received for a specific purpose, such as State and Federal grants and debt service.

Another significant portion of the County's net position, \$57,552,547 reflects its net investment in capital assets (e.g. land and easements, structures and improvements, infrastructure, and equipment), less any related debt used to acquire those assets. The County uses these capital assets to provide services to citizens; consequently, these assets are not available for future spending. Although the County's investment in its capital assets is reported net of related debt, it should be noted that the resources needed to repay this debt must be provided from other sources, since the capital assets themselves cannot be used to liquidate these liabilities.

The County's net position increased by \$30,331,635 during the current fiscal year. This increase is due to ongoing revenues exceeding ongoing expenses, the largest being the increase in restricted net position of \$14,077,990. The increase in the restricted net position represents an increase in both federal and state intergovernmental revenues over the prior year.

COUNTY OF PLUMAS
Management's Discussion and Analysis
For the Year Ended June 30, 2023

The following table indicates the changes in net position for governmental and business-type activities:

Statement of Activities
For the Year Ended June 30, 2023

	Governmental Activities	Business-Type Activities	Total
Program Revenues:			
Charges for services	\$ 4,342,345	\$ 1,175,190	\$ 5,517,535
Operating grants/contributions	47,800,503	889,373	48,689,876
Capital grants/contributions	9,920,637	63,569	9,984,206
General Revenues:			
Property taxes	16,842,013	-	16,842,013
Sales and use taxes	5,136,196	-	5,136,196
Other taxes	3,456,704	3,707	3,460,411
Grants and contributions, unrestricted	-	-	-
Interest and investment earnings	1,863,864	241,355	2,105,219
Miscellaneous	11,772,782	45,962	11,818,744
Loss on disposal of capital assets	(845,875)	-	(845,875)
Transfers	101,602	(101,602)	-
Total Revenues	100,390,771	2,317,554	102,708,325
Expenses:			
General government	14,720,419	-	14,720,419
Public protection	16,993,252	-	16,993,252
Health and welfare	14,679,223	-	14,679,223
Public assistance	10,434,905	-	10,434,905
Education	868,096	-	868,096
Culture and recreation	423,655	-	423,655
Public ways and facilities	10,543,951	-	10,543,951
Interest and fiscal charges	410,983	-	410,983
Airport	-	1,211,361	1,211,361
Transit	-	1,449,433	1,449,433
Solid waste	-	641,412	641,412
Total Expenses	69,074,484	3,302,206	72,376,690
Change in Net Position	31,316,287	(984,652)	30,331,635
Net Position - Beginning, Restated	75,717,934	5,249,077	80,967,011
Net Position - Ending	\$ 107,034,221	\$ 4,264,425	\$ 111,298,646

COUNTY OF PLUMAS
Management's Discussion and Analysis
For the Year Ended June 30, 2023

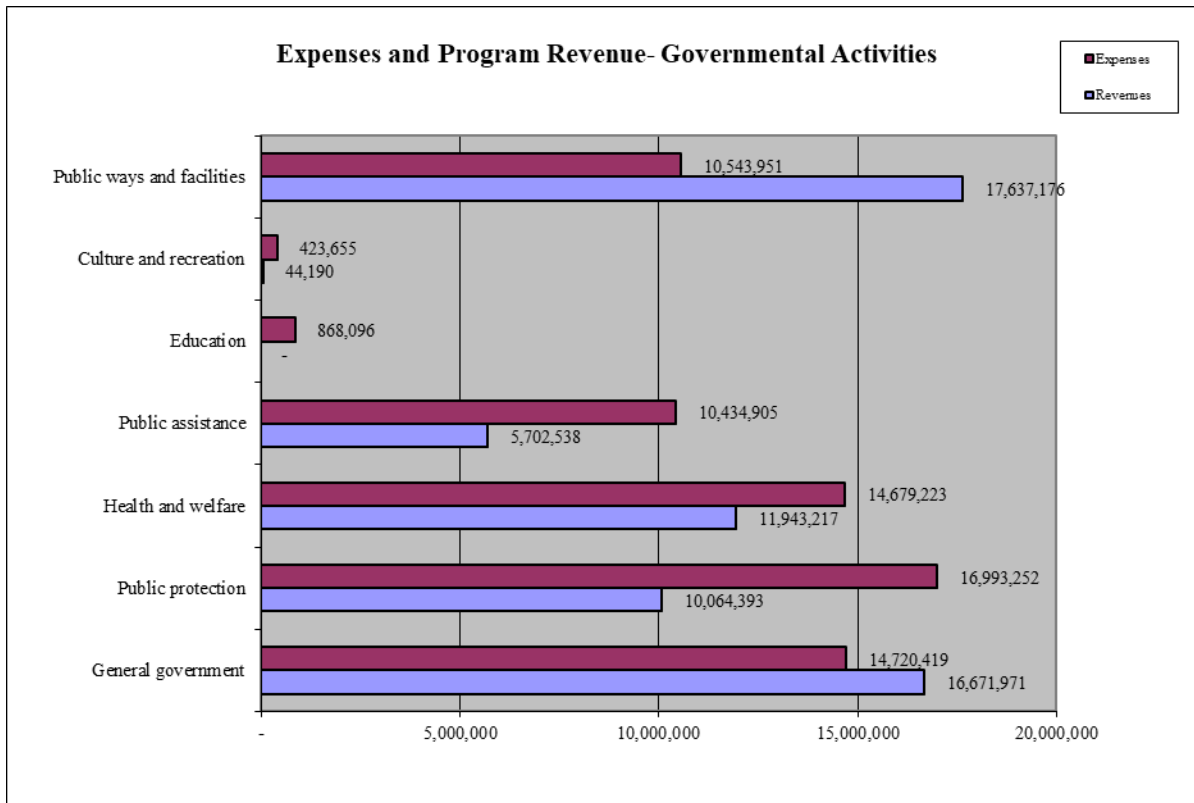
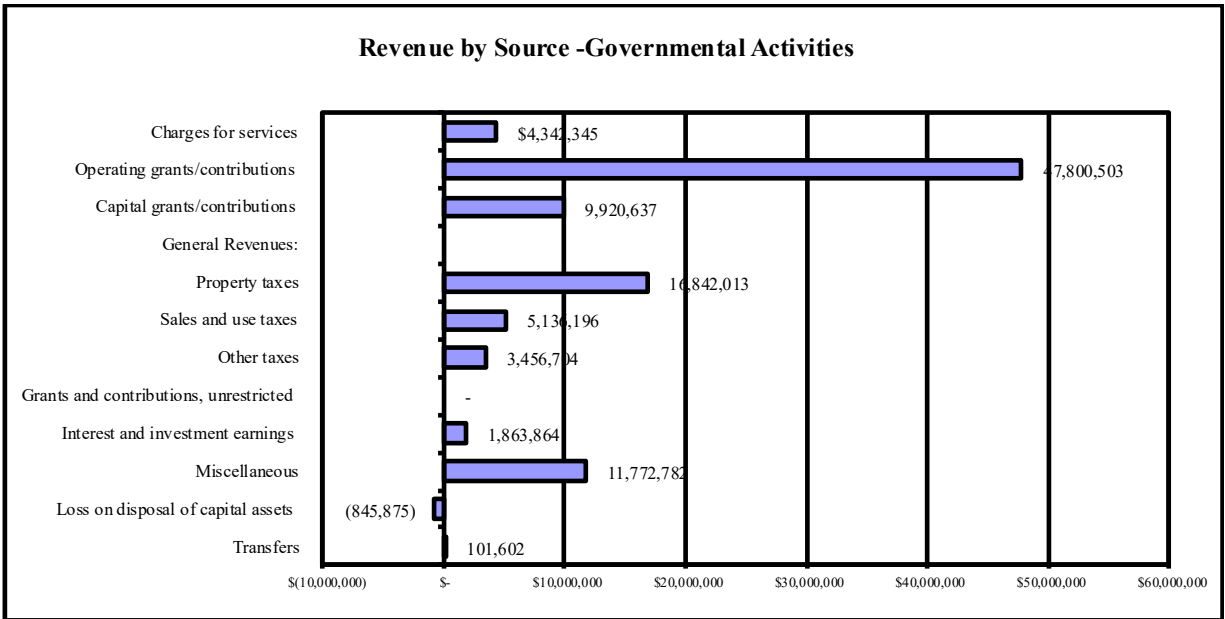

COUNTY OF PLUMAS
Management's Discussion and Analysis
For the Year Ended June 30, 2023

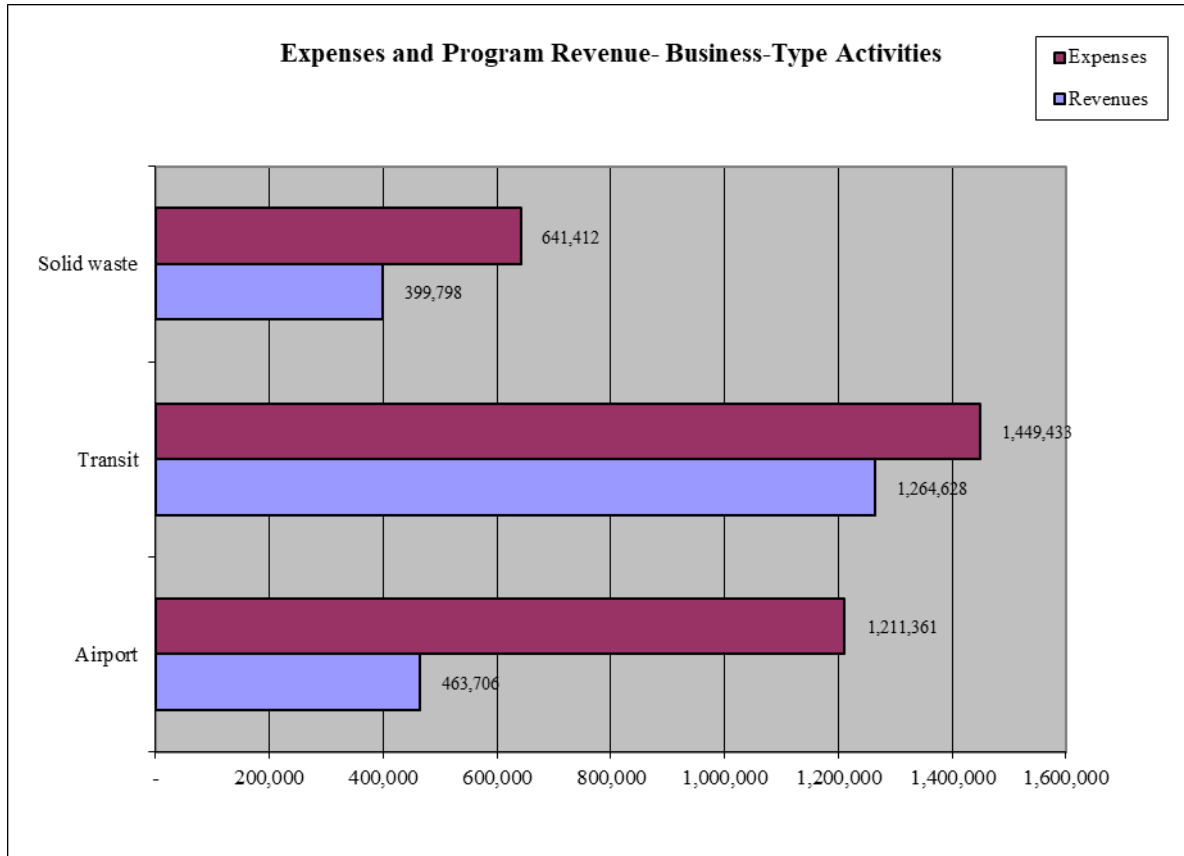

FINANCIAL ANALYSIS OF THE COUNTY'S FUNDS

As noted earlier, the County uses fund accounting to ensure and demonstrate compliance with finance-related legal requirements.

Governmental funds. The general government functions are contained in the General, Special Revenue, Capital Project and Debt Service funds. Included in these funds are the special districts governed by the Board of Supervisors. The focus of the County's governmental funds is to provide information on near-term inflows, outflows, and balances of spendable resources. Such information is useful in assessing the County's financing requirements. In particular, the unassigned fund balance in the General fund and restricted fund balance in the other governmental funds may serve as a useful measure of a government's net resources available for spending at the end of the fiscal year.

Net Change in Fund Balance
Governmental Funds

	FY 2022	FY 2023	Amount	Percent
Fund Balance Beginning	\$ 54,153,910	\$ 72,838,568	\$ 18,684,658	34.50%
Revenues	83,568,980	99,027,959	15,458,979	18.50%
Expenditures	(66,639,966)	(79,672,348)	(13,032,382)	19.56%
Other Financing Sources(Uses)	1,755,644	668,467	(1,087,177)	-61.92%
Fund Balance -Ending	<u>\$ 72,838,568</u>	<u>\$ 92,862,646</u>	<u>\$ 20,024,078</u>	27.49%

COUNTY OF PLUMAS
Management's Discussion and Analysis
For the Year Ended June 30, 2023

At June 30, 2023, the County's governmental funds reported combined fund balances of \$92,862,646, an increase of \$20,024,078 in comparison with the prior year. Of these combined fund balances, \$8,024,983 constitutes net unassigned, \$75,507,896 restricted, and \$5,758,134 assigned for special purposes in the General and Special Revenue funds, which is available to meet the County's current and future needs. The remainder of the fund balance is not available for new spending because it has been committed for future use, \$3,052,861, or is in nonspendable form, \$518,772.

The General fund is the chief operating fund of the County. At June 30, 2023, unassigned fund balance was \$8,604,478 while total fund balance was \$26,269,462. As a measure of the General fund's liquidity, it may be useful to compare both unassigned and total fund balance to total fund expenditures. Unassigned fund balance represents 31.0 percent of total General fund expenditures, while the total fund balance represents 94.7 percent of total General fund expenditures.

The major funds and other governmental funds' fund balances increased from \$52,452,305 to \$66,593,184. The major and other governmental funds had decreases/increases in fund balance as follows: Road increased by \$1,320,434, Local Revenue 2011 increased by \$2,738,374, Social Services increased by \$492,518, Mental Health increased by \$218,133, Public Health decreased by \$549,247, Pacific Gas and Electric Dixie Fire Settlement increased by \$10,221,383, Capital Improvement decreased by \$2,023,755 and other non-major governmental funds increased by \$1,723,039.

The following table presents the amount of revenues from various sources as well as increases or decreases from the prior year.

Revenues Classified by Source						
Governmental Funds						
	FY 2022		FY 2023		Increase (Decrease)	
	Amount	Percent of Total	Amount	Percent of Total	Amount	Percent of Change
Revenue by Source:						
Taxes and assessments	\$ 21,956,813	26.27%	\$ 24,577,429	24.82%	\$ 2,620,616	11.94%
Licenses, permits and franchise fees	1,089,560	1.30%	1,284,904	1.30%	195,344	17.93%
Fines and forfeitures	205,489	0.25%	216,014	0.22%	10,525	5.12%
Intergovernmental	52,295,045	62.58%	55,297,403	55.84%	3,002,358	5.74%
Use of money & property	2,243,830	2.69%	1,965,587	1.98%	(278,243)	-12.40%
Charges for services	3,015,414	3.61%	2,913,840	2.94%	(101,574)	-3.37%
Miscellaneous	2,762,829	3.31%	12,772,782	12.90%	10,009,953	362.31%
Total	<u>\$ 83,568,980</u>	<u>100.00%</u>	<u>\$ 99,027,959</u>	<u>100.00%</u>	<u>\$ 15,458,979</u>	<u>18.50%</u>

COUNTY OF PLUMAS
Management's Discussion and Analysis
For the Year Ended June 30, 2023

The following graph shows an illustrative picture of where the County funds come from.

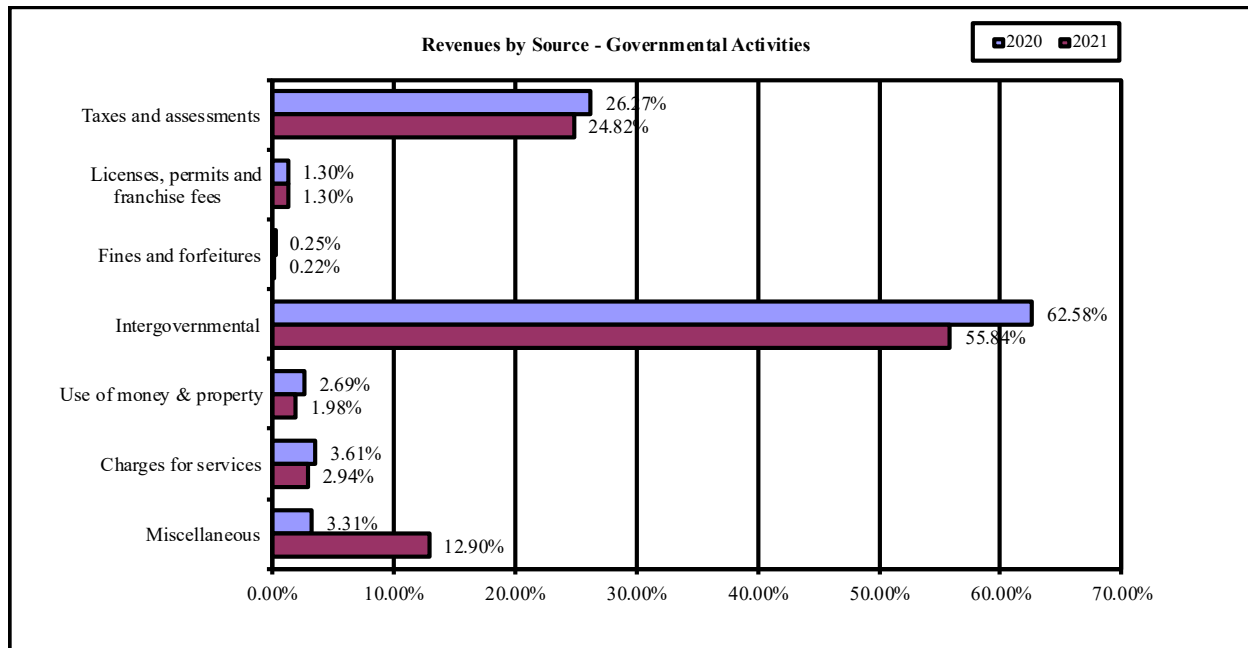

The following table presents expenditures by function compared to prior year amounts.

Expenditures Classified by Function						
Governmental Funds						
	FY 2022		FY 2023		Increase (Decrease)	
	Amount	Percent of Total	Amount	Percent of Total	Amount	Percent of Change
Expenditure by Function:						
General government	\$ 8,444,418	12.67%	\$ 13,688,118	17.18%	\$ 5,243,700	62.10%
Public protection	17,996,243	27.01%	17,808,309	22.35%	(187,934)	-1.04%
Health and welfare	13,693,050	20.55%	14,437,122	18.12%	744,072	5.43%
Public assistance	10,122,403	15.19%	10,308,240	12.94%	185,837	1.84%
Education	703,683	1.06%	817,549	1.03%	113,866	16.18%
Culture and recreation	449,842	0.68%	461,436	0.58%	11,594	2.58%
Public ways and facilities	8,817,244	13.23%	8,723,317	10.95%	(93,927)	-1.07%
Debt service - principal	838,662	1.26%	1,028,493	1.29%	189,831	22.63%
Debt service - interest	425,195	0.64%	410,983	0.52%	(14,212)	-3.34%
Capital outlay	5,149,226	7.73%	11,988,781	15.05%	6,839,555	132.83%
Total	<u>\$ 66,639,966</u>	<u>100.00%</u>	<u>\$ 79,672,348</u>	<u>100.00%</u>	<u>\$ 13,032,382</u>	<u>19.56%</u>

COUNTY OF PLUMAS
Management's Discussion and Analysis
For the Year Ended June 30, 2023

The following graph shows an illustrative picture of how County funds were spent.

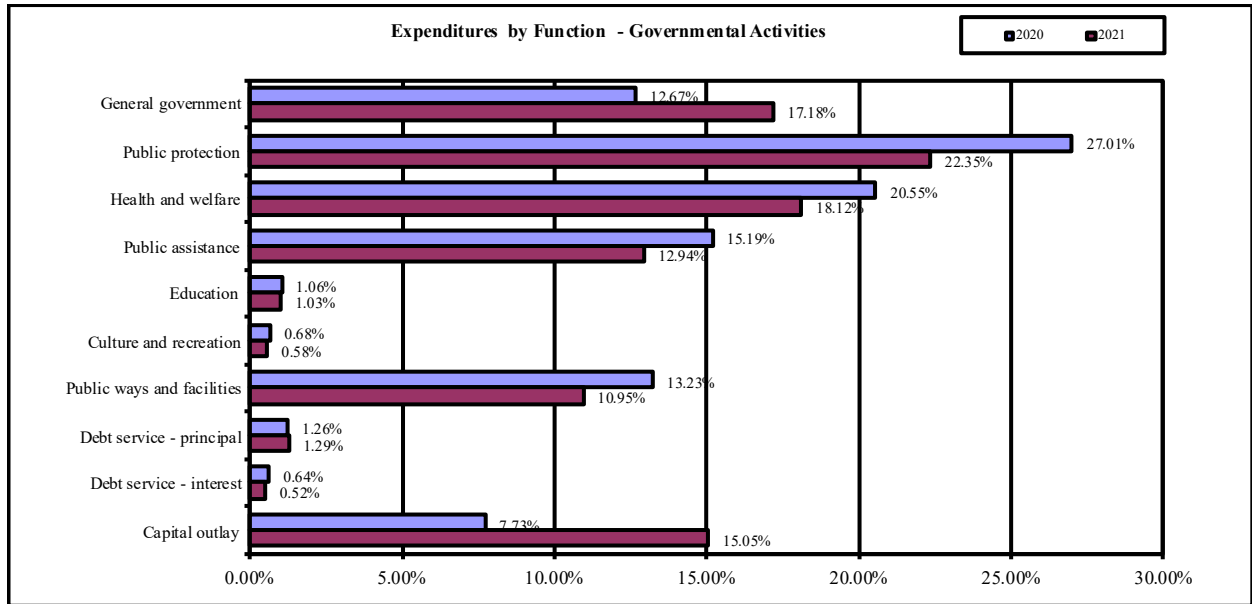

Other financing sources and uses are presented below to illustrate changes from the prior year.

Other Financing Sources (Uses)
Governmental Funds

	FY 2022	FY 2023	Increase (Decrease)	
			Amount	Percent
Transfer-In	\$ 25,833,928	\$ 13,963,377	\$(11,870,551)	-45.95%
Transfer-Out	(25,788,350)	(13,861,775)	11,926,575	-46.25%
Debt proceeds	1,707,943	560,621	(1,147,322)	-67.18%
Proceeds from sale of capital assets	2,123	6,244	4,121	57.91%
Net other financing sources(uses)	<u>\$ 1,755,644</u>	<u>\$ 668,467</u>	<u>\$ (1,087,177)</u>	-61.92%

Proprietary funds. The County's proprietary funds provide the same type of information found in the government-wide financial statements, but in more detail.

Enterprise funds report the business-type activities of the County. Enterprise funds are used to account for airport, solid waste operations, Senior Transportation, and Plumas Transit (assets).

COUNTY OF PLUMAS
Management's Discussion and Analysis
For the Year Ended June 30, 2023

Net Change in Fund Net Position
Enterprise Funds

	FY 2022	FY 2023	Net Change	
			Amount	Percent
Total Net Position - Beginning	\$ 6,389,128	\$ 5,249,077	\$ (1,140,051)	-17.84%
Operating revenues	1,219,418	1,221,152	1,734	0.14%
Operating expenses	(3,380,962)	(3,301,261)	79,701	-2.36%
Non-operating revenues (expenses)	967,981	1,133,490	165,509	17.10%
Capital contribution	99,090	63,569	(35,521)	81.96%
Transfers in (out)	(45,578)	(101,602)	(56,024)	122.92%
Total Net Position - Ending	<u>\$ 5,249,077</u>	<u>\$ 4,264,425</u>	<u>\$ (984,652)</u>	-18.76%

Internal service funds are an accounting device to accumulate and allocate costs internally among the County's various functions. Internal service funds are used to account for risk management, unemployment insurance, workers compensation, health insurance funds, liability and OPEB.

Net Change in Fund Net Position
Internal Service Funds

	FY 2022	FY 2023	Increase (Decrease)	
			Amount	Percent
Total Net Position - Beginning	\$ 5,198,092	\$ 7,284,980	\$ 2,086,888	40.15%
Operating revenues	3,496,631	2,387,574	(1,109,057)	-31.72%
Operating expenses	(1,400,145)	(4,425,626)	(3,025,481)	216.08%
Non-operating revenues (expenses)	(9,598)	24,951	34,549	359.96%
Total Net Position - Ending	<u>\$ 7,284,980</u>	<u>\$ 5,271,879</u>	<u>\$ (2,013,101)</u>	-27.63%

Unrestricted net position of the internal service funds at June 30, 2023, was \$5,271,879, a decrease of \$2,013,101. This was largely attributable to the County's self-funded insurance funds. The County's claims paid increased significantly over last year. Both liability and workers' comp are funded at the 80 percent or higher confidence level as recommended.

GENERAL FUND BUDGETARY HIGHLIGHTS

Over the course of the year the Board of Supervisors revises the County's budget many times. Each time a grant or specific revenue enhancement is made available to a County program that requires new appropriations, a budget amendment is required.

The mid-year review is a formal process by which each department is analyzed for expense and revenue trends. Adjustments are recommended where indicated and monitored for the remainder of the year. Unless there is an unforeseen and unusual circumstance that causes a budget overrun, a draw on the Contingency Reserve is not recommended.

COUNTY OF PLUMAS
Management's Discussion and Analysis
For the Year Ended June 30, 2023

Differences between the original budget and the final amended budget are summarized in the table below:

	Budgetary Comparison General Fund			
	Original	Final	Net Change	
	Budget	Budget	Amount	Percent
Total Revenues	\$ 27,305,287	\$ 27,538,073	\$ 232,786	0.85%
Total Expenditures	(33,809,228)	(35,014,059)	(1,204,831)	3.56%
Other Financing Sources(Uses)	3,351,750	3,501,018	149,268	4.45%
Net other financing sources(uses)	<u>\$ (3,152,191)</u>	<u>\$ (3,974,968)</u>	<u>\$ (822,777)</u>	

Differences between the final amended budget and actual amounts are summarized in the table below:

	Budgetary Comparison General Fund			
	Final	Actual	Net Change	
	Budget	Amounts	Amount	Percent
Total Revenues	\$ 27,538,073	\$ 33,461,427	\$ 5,923,354	21.51%
Total Expenditures	(35,014,059)	(29,599,711)	5,414,348	-15.46%
Other Financing Sources(Uses)	3,501,018	2,021,483	(1,479,535)	-42.26%
Net other financing sources(uses)	<u>\$ (3,974,968)</u>	<u>\$ 5,883,199</u>	<u>\$ 9,858,167</u>	

CAPITAL ASSETS

The County's net investment in capital assets as of June 30, 2023, amounted to \$69,143,956. This investment in a broad range of capital assets includes land, infrastructure (roads and bridges), structures and improvements, and equipment.

	Capital Assets					
	Governmental Activities		Business-Type Activities		Total	
	2022	2023	2022	2023	2022	2023
Land	\$ 2,079,904	\$ 2,079,904	\$ 658,463	\$ 658,463	\$ 2,738,367	\$ 2,738,367
Construction in Progress	18,938,945	17,459,787	-	-	18,938,945	17,459,787
Buildings & Improvements	36,691,406	37,003,644	1,294,826	1,294,826	37,986,232	38,298,470
Equipment	27,254,631	27,220,708	3,299,752	3,284,267	30,554,383	30,504,975
Software	1,533,811	1,634,337	15,660	15,660	1,549,471	1,649,997
Right-to-use leased assets	707,943	923,218	-	-	707,943	923,218
Right-to-use SBITA assets	-	345,346	-	-	-	345,346
Infrastructure	40,116,468	51,197,098	13,714,203	13,714,203	53,830,671	64,911,301
Total	127,323,108	137,864,042	18,982,904	18,967,419	146,306,012	156,831,461
Accumulated Depreciation	<u>(71,558,574)</u>	<u>(73,595,371)</u>	<u>(13,469,780)</u>	<u>(14,092,134)</u>	<u>(85,028,354)</u>	<u>(87,687,505)</u>
Net Capital Assets	<u>\$ 55,764,534</u>	<u>\$ 64,268,671</u>	<u>\$ 5,513,124</u>	<u>\$ 4,875,285</u>	<u>\$ 61,277,658</u>	<u>\$ 69,143,956</u>

COUNTY OF PLUMAS
Management's Discussion and Analysis
For the Year Ended June 30, 2023

DEBT ADMINISTRATION

At June 30, 2023, the County had total long-term debt outstanding of \$90,343,500 as compared to \$62,438,908 in the prior year. The loan balance decreased \$790,000, an increase of \$276,459 in closure/post-closure, a decrease in compensated absences of \$844,408, an increase in leases and SBITA liability of \$322,128, an increase in net pension liability of \$28,074,998, and increase in net OPEB liability of \$865,415.

Long Term Debt

	Governmental Activities		Business-Type Activities		Total	
	2022	2023	2022	2023	2022	2023
Loans from Direct Borrowing	\$ 10,430,000	\$ 9,640,000	\$ -	\$ -	\$ 10,430,000	\$ 9,640,000
Closure/Postclosure	-	-	3,979,412	4,255,871	3,979,412	4,255,871
Compensated Absences	5,683,412	4,850,492	23,915	12,427	5,707,327	4,862,919
Loans	1,000,000	1,000,000	-	-	1,000,000	1,000,000
Leases	629,281	724,255	-	-	629,281	724,255
SBITA	-	227,154	-	-	-	227,154
Net Pension Liability	36,984,239	64,785,701	264,958	538,494	37,249,197	65,324,195
Net OPEB Obligation	3,403,674	4,260,316	40,017	48,790	3,443,691	4,309,106
Total	58,130,606	85,487,918	4,308,302	4,855,582	62,438,908	90,343,500
Less Current Portion	(4,419,468)	(5,402,630)	(11,327)	(12,427)	(4,430,795)	(5,415,057)
Net Long-Term Debt	\$ 53,711,138	\$ 80,085,288	\$ 4,296,975	\$ 4,843,155	\$ 58,008,113	\$ 84,928,443

Budget Officer's Economic Factors and Next Year's Budget

The 2022/23 budget reflected higher fund balances and one-time funds; travel has been reinstated and capital asset purchases were budgeted on need. Salary increases were reflected in several bargaining units, and one-time funds were committed to fund an 85/15 split in employee health coverage. The County had close to 50 allocated positions unfilled, recruitment was challenging due to salaries, benefits and housing being the leading issues. The County is still recovering from the Dixie Fire, COVID-19 and heavy employee turnover and will be for the near future.

The 2023/24 budget reflected higher appropriations focused on employee staffing, salaries and benefits, department technology, financial process improvements, and capital projects, including the new jail facility and a future energy project to address ever increasing utility costs. The commitment to use one-time funds to fund an 85/15 split for employee health coverage was continued. The County continues its slow recovery from the Dixie Fire, COVID-19, and heavy employee turnover.

Request for Information

This financial report is designed to provide a general overview of the County's finances for all those with an interest in the government's finances. Questions concerning any of the information provided in this report or requests for additional financial information should be addressed to the County Auditor/Controller, 520 Main St. RM 205, Quincy, California 95971.

THIS PAGE INTENTIONALLY LEFT BLANK

Basic Financial Statements

- **Government-Wide Financial Statements**

THIS PAGE INTENTIONALLY LEFT BLANK

THIS PAGE INTENTIONALLY LEFT BLANK

COUNTY OF PLUMAS
Statement of Net Position
June 30, 2023

	Governmental Activities	Business-Type Activities	Totals
ASSETS			
Cash and investments	\$ 94,241,421	\$ 827,405	\$ 95,068,826
Cash with fiscal agent	10,295,436	-	10,295,436
Receivables:			
Accounts	6,613,590	155,062	6,768,652
Interest	7,373	26,019	33,392
Taxes	610,886	-	610,886
Intergovernmental	10,980,204	6,580	10,986,784
Leases	923,718	994,816	1,918,534
Internal balances	66,193	(66,193)	-
Prepaid costs	48,813	-	48,813
Inventory	418,959	130,666	549,625
Restricted cash and investments	-	3,271,708	3,271,708
Capital assets:			
Non-depreciable	19,539,691	658,463	20,198,154
Depreciable, net	44,728,980	4,216,822	48,945,802
Total capital assets	<u>64,268,671</u>	<u>4,875,285</u>	<u>69,143,956</u>
Total Assets	<u>188,475,264</u>	<u>10,221,348</u>	<u>198,696,612</u>
DEFERRED OUTFLOWS OF RESOURCES			
Deferred pension adjustments	20,125,466	148,971	20,274,437
Deferred OPEB adjustments	<u>1,019,243</u>	<u>11,672</u>	<u>1,030,915</u>
Total Deferred Outflows of Resources	<u>21,144,709</u>	<u>160,643</u>	<u>21,305,352</u>
LIABILITIES			
Accounts payable	5,284,087	230,024	5,514,111
Retention payable	541,676	-	541,676
Salaries and benefits payable	1,166,010	14,485	1,180,495
Unearned revenue	68,650	-	68,650
Accrued claims liability	6,438,972	-	6,438,972
Long-term liabilities:			
Due within one year	5,402,630	12,427	5,415,057
Due in more than one year	11,039,271	4,255,871	15,295,142
Net pension liability	64,785,701	538,494	65,324,195
Net OPEB liability	<u>4,260,316</u>	<u>48,790</u>	<u>4,309,106</u>
Total Liabilities	<u>98,987,313</u>	<u>5,100,091</u>	<u>104,087,404</u>
DEFERRED INFLOWS OF RESOURCES			
Deferred leases receivable	923,718	994,816	1,918,534
Deferred pension adjustments	944,428	2,843	947,271
Deferred OPEB adjustments	<u>1,730,293</u>	<u>19,816</u>	<u>1,750,109</u>
Total Deferred Inflows of Resources	<u>3,598,439</u>	<u>1,017,475</u>	<u>4,615,914</u>

The notes to the basic financial statements are an integral part of this statement.

COUNTY OF PLUMAS
Statement of Net Position
June 30, 2023

	Governmental Activities	Business-Type Activities	Totals
NET POSITION			
Net investment in capital assets	52,677,262	4,875,285	57,552,547
Restricted for:			
General government	20,822,605	-	20,822,605
Public protection	7,156,032	-	7,156,032
Health and welfare	12,543,114	-	12,543,114
Public assistance	20,141,228	-	20,141,228
Public ways and facilities	7,958,172	-	7,958,172
Capital projects	98,152	-	98,152
Debt service	1,524,840	-	1,524,840
Unrestricted	(15,887,184)	(610,860)	(16,498,044)
Total Net Position	\$107,034,221	\$ 4,264,425	\$111,298,646

The notes to the basic financial statements are an integral part of this statement.

COUNTY OF PLUMAS
Statement of Activities
For the Year Ended June 30, 2023

Functions/Programs:	Expenses	Program Revenues		
		Charges for Services	Operating Grants and Contributions	Capital Grants and Contributions
Governmental activities:				
General government	\$ 14,720,419	\$ 872,555	\$ 15,799,416	\$ -
Public protection	16,993,252	1,697,527	8,102,246	264,620
Health and welfare	14,679,223	647,080	11,296,137	-
Public assistance	10,434,905	2,335	5,700,203	-
Education	868,096	-	-	-
Culture and recreation	423,655	44,190	-	-
Public ways and facilities	10,543,951	1,078,658	6,902,501	9,656,017
Interest on long-term debt	410,983	-	-	-
Total Governmental Activities	69,074,484	4,342,345	47,800,503	9,920,637
Business-type activities:				
Airport	1,211,361	370,137	30,000	63,569
Transit	1,449,433	405,255	859,373	-
Solid waste	641,412	399,798	-	-
Total Business-Type Activities	3,302,206	1,175,190	889,373	63,569
Total	\$ 72,376,690	\$ 5,517,535	\$ 48,689,876	\$ 9,984,206
General revenues:				
Taxes:				
Property taxes				
Sales and use taxes				
Public service taxes				
Transient occupancy taxes				
Aircraft taxes				
Timber yield tax				
Franchise fees				
Tobacco settlement				
Interest and investment earnings				
Miscellaneous				
Loss on disposal of capital assets				
Transfers				
Total General Revenues and Transfers				
Change in Net Position				
Net Position - Beginning				
Net Position - Ending				

The notes to the basic financial statements are an integral part of this statement.

**Net (Expense) Revenue and
Changes in Net Position**

Governmental Activities	Business-Type Activities	Totals
\$ 1,951,552	\$ -	\$ 1,951,552
(6,928,859)	-	(6,928,859)
(2,736,006)	-	(2,736,006)
(4,732,367)	-	(4,732,367)
(868,096)	-	(868,096)
(379,465)	-	(379,465)
7,093,225	-	7,093,225
(410,983)	-	(410,983)
<u>(7,010,999)</u>	<u>-</u>	<u>(7,010,999)</u>
-	(747,655)	(747,655)
-	(184,805)	(184,805)
-	(241,614)	(241,614)
<u>-</u>	<u>(1,174,074)</u>	<u>(1,174,074)</u>
<u>(7,010,999)</u>	<u>(1,174,074)</u>	<u>(8,185,073)</u>
16,842,013	-	16,842,013
5,136,196	-	5,136,196
301,065	-	301,065
2,107,058	-	2,107,058
16,202	-	16,202
174,895	3,707	178,602
199,087	-	199,087
658,397	-	658,397
1,863,864	241,355	2,105,219
11,772,782	45,962	11,818,744
(845,875)	-	(845,875)
101,602	(101,602)	-
<u>38,327,286</u>	<u>189,422</u>	<u>38,516,708</u>
31,316,287	(984,652)	30,331,635
<u>75,717,934</u>	<u>5,249,077</u>	<u>80,967,011</u>
<u>\$107,034,221</u>	<u>\$ 4,264,425</u>	<u>\$111,298,646</u>

THIS PAGE INTENTIONALLY LEFT BLANK

Basic Financial Statements

- **Fund Financial Statements**

THIS PAGE INTENTIONALLY LEFT BLANK

THIS PAGE INTENTIONALLY LEFT BLANK

COUNTY OF PLUMAS
Balance Sheet
Governmental Funds
June 30, 2023

	General Fund	Road	Local Revenue 2011	Social Services	Mental Health
ASSETS					
Cash and investments	\$25,272,977	\$ 4,829,648	\$ 3,394,354	\$19,008,613	\$ 6,518,405
Receivables:					
Accounts	206,888	3,703	-	30	2,498
Interest	1,617	5,756	-	-	-
Taxes	610,886	-	-	-	-
Intergovernmental	1,187,873	638,855	1,916,445	1,454,894	1,508,789
Leases	326,016	597,702	-	-	-
Prepaid costs	19,542	73	-	-	-
Inventory	-	418,959	-	-	-
Due from other funds	1,376,274	-	-	-	-
Advances to other funds	51,000	-	-	-	-
Total Assets	\$29,053,073	\$ 6,494,696	\$ 5,310,799	\$20,463,537	\$ 8,029,692
LIABILITIES					
Accounts payable	\$ 1,456,696	\$ 162,741	\$ -	\$ 129,854	\$ 743,309
Retention payable	-	-	-	-	-
Salaries and benefits payable	680,422	137,143	-	81,509	94,410
Unearned revenue	910	-	-	-	-
Due to other funds	-	-	-	-	-
Advances from other funds	-	-	-	-	-
Total Liabilities	2,138,028	299,884	-	211,363	837,719
DEFERRED INFLOWS OF RESOURCES					
Unavailable revenue	319,567	103,944	631,022	614,834	230,726
Deferred lease revenue	326,016	597,702	-	-	-
Total Deferred Inflows of Resources	645,583	701,646	631,022	614,834	230,726
FUND BALANCES					
Nonspendable	70,542	419,032	-	-	-
Restricted	9,783,480	5,074,134	4,679,777	19,637,340	6,961,247
Committed	2,052,828	-	-	-	-
Assigned	5,758,134	-	-	-	-
Unassigned	8,604,478	-	-	-	-
Total Fund Balances	26,269,462	5,493,166	4,679,777	19,637,340	6,961,247
Total Liabilities, Deferred Inflows of Resources and Fund Balances	\$29,053,073	\$ 6,494,696	\$ 5,310,799	\$20,463,537	\$ 8,029,692

The notes to the basic financial statements are an integral part of this statement.

Public Health	Pacific Gas and Electric Dixie Fire Settlement	Capital Improvement	Other Governmental Funds	Totals
\$ 1,164,500	\$ 10,221,383	\$ 3,917,493	\$ 18,558,387	\$ 92,885,760
2,733	-	-	212,810	428,662
-	-	-	-	7,373
-	-	-	-	610,886
1,940,725	-	1,524,840	807,783	10,980,204
-	-	-	-	923,718
7,167	-	-	22,031	48,813
-	-	-	-	418,959
-	-	-	1,018,129	2,394,403
-	-	-	-	51,000
<u>\$ 3,115,125</u>	<u>\$ 10,221,383</u>	<u>\$ 5,442,333</u>	<u>\$ 20,619,140</u>	<u>\$ 108,749,778</u>
\$ 343,614	\$ -	\$ 1,524,840	\$ 797,859	\$ 5,158,913
-	-	541,676	-	541,676
77,113	-	-	95,413	1,166,010
-	-	-	67,740	68,650
-	-	1,894,000	434,210	2,328,210
-	-	-	51,000	51,000
<u>420,727</u>	<u>-</u>	<u>3,960,516</u>	<u>1,446,222</u>	<u>9,314,459</u>
1,614,813	-	1,524,840	609,209	5,648,955
-	-	-	-	923,718
<u>1,614,813</u>	<u>-</u>	<u>1,524,840</u>	<u>609,209</u>	<u>6,572,673</u>
7,167	-	-	22,031	518,772
1,072,418	10,221,383	-	18,078,117	75,507,896
-	-	-	1,000,033	3,052,861
-	-	-	-	5,758,134
-	-	(43,023)	(536,472)	8,024,983
<u>1,079,585</u>	<u>10,221,383</u>	<u>(43,023)</u>	<u>18,563,709</u>	<u>92,862,646</u>
<u>\$ 3,115,125</u>	<u>\$ 10,221,383</u>	<u>\$ 5,442,333</u>	<u>\$ 20,619,140</u>	<u>\$ 108,749,778</u>

COUNTY OF PLUMAS
Reconciliation of the Governmental Funds Balance
Sheet to the Government-Wide Statement of
Net Position - Governmental Activities
June 30, 2023

Total Fund Balance - Total Governmental Funds	\$ 92,862,646
Amounts reported for governmental activities in the Statement of Net Position are different because:	
Capital assets used in governmental activities are not financial resources and therefore, are not reported in the governmental funds Balance Sheet.	63,347,007
Right to use capital assets and subscription-based information technology arrangements used in governmental activities are not financial resources and therefore are not reported in the governmental funds.	921,664
Other long-term receivables related to legal settlements are not available to pay for current period expenditures and therefore are not reported the governmental funds.	6,000,000
Other long-term assets are not available to pay for current period expenditures and therefore, are reported as unavailable revenues in the governmental funds.	5,648,955
Deferred outflows of resources related to pension and OPEB are not reported in the governmental funds.	21,144,709
Deferred inflows of resources related to pension and OPEB are not reported in the governmental funds.	(2,674,721)
Certain liabilities are not due and payable in the current period and therefore, are not reported in the governmental funds.	
Loans payable	(10,640,000)
Right-to-use asset liability	(724,255)
Subscription-based information technology arrangements	(227,154)
Compensated absences	(4,850,492)
Net pension liability	(64,785,701)
Net OPEB liability	(4,260,316)
Internal service funds are used by management to charge the cost of certain activities, such as insurance and equipment maintenance and operations, to individual funds. The assets and liabilities of the internal service funds must be added to the Statement of Net Position.	5,271,879
Net Position of Governmental Activities	<u>\$ 107,034,221</u>

The notes to the basic financial statements are an integral part of this statement.

THIS PAGE INTENTIONALLY LEFT BLANK

COUNTY OF PLUMAS
Statement of Revenues, Expenditures and
Changes in Fund Balances
Governmental Funds
For the Year Ended June 30, 2023

	General Fund	Road	Local Revenue 2011	Social Services	Mental Health
REVENUES					
Taxes and assessments	\$24,202,304	\$ 1,382	\$ -	\$ -	\$ -
Licenses, permits, and franchises	1,187,005	94,390	-	-	-
Fines and forfeitures	162,503	-	-	-	-
Intergovernmental	3,404,467	7,961,719	11,095,807	4,544,261	5,770,161
Use of money and property	462,405	129,358	(12,487)	647,970	182,334
Charges for services	1,463,715	662,967	-	-	30,665
Other revenues	724,090	10,553	-	66,213	1,496
Total Revenues	31,606,489	8,860,369	11,083,320	5,258,444	5,984,656
EXPENDITURES					
Current:					
General government	8,546,238	-	-	-	-
Public protection	14,524,136	-	-	-	-
Health and welfare	805,695	-	-	-	7,956,129
Public assistance	1,122,966	-	-	9,185,274	-
Education	817,549	-	-	-	-
Culture and recreation	461,436	-	-	-	-
Public ways and facilities	397,768	7,413,761	-	-	-
Debt service:					
Principal	130,087	24,837	-	8,187	60,382
Interest and other charges	10,461	4,452	-	441	13,374
Capital outlay	928,437	1,118,426	-	15,045	-
Total Expenditures	27,744,773	8,561,476	-	9,208,947	8,029,885
Excess of Revenues Over (Under) Expenditures	3,861,716	298,893	11,083,320	(3,950,503)	(2,045,229)
OTHER FINANCING SOURCES (USES)					
Proceeds from sale of capital assets	-	-	-	-	-
Issuance of debt	350,370	195,206	-	15,045	-
Transfers in	2,301,704	870,310	-	4,546,350	2,384,909
Transfers out	(630,591)	(43,975)	(8,344,946)	(118,374)	(121,547)
Total Other Financing Sources (Uses)	2,021,483	1,021,541	(8,344,946)	4,443,021	2,263,362
Net Change in Fund Balances	5,883,199	1,320,434	2,738,374	492,518	218,133
Fund Balances - Beginning	20,386,263	4,172,732	1,941,403	19,144,822	6,743,114
Fund Balances - Ending	\$26,269,462	\$ 5,493,166	\$ 4,679,777	\$19,637,340	\$ 6,961,247

The notes to the basic financial statements are an integral part of this statement.

Public Health	Pacific Gas and Electric Dixie Fire Settlement	Capital Improvement	Other Governmental Funds	Totals
\$ -	\$ -	\$ -	\$ 373,743	\$24,577,429
-	-	-	3,509	1,284,904
-	-	-	53,511	216,014
4,205,483	-	7,260,271	11,055,234	55,297,403
38,289	(81,468)	77,786	521,400	1,965,587
313,334	-	-	443,159	2,913,840
594	10,302,851	-	1,666,985	12,772,782
<u>4,557,700</u>	<u>10,221,383</u>	<u>7,338,057</u>	<u>14,117,541</u>	<u>99,027,959</u>
-	-	-	5,141,880	13,688,118
-	-	-	3,284,173	17,808,309
4,973,806	-	-	701,492	14,437,122
-	-	-	-	10,308,240
-	-	-	-	817,549
-	-	-	-	461,436
-	-	-	911,788	8,723,317
-	-	790,000	15,000	1,028,493
-	-	378,609	3,646	410,983
-	-	9,159,400	767,473	11,988,781
<u>4,973,806</u>	<u>-</u>	<u>10,328,009</u>	<u>10,825,452</u>	<u>79,672,348</u>
<u>(416,106)</u>	<u>10,221,383</u>	<u>(2,989,952)</u>	<u>3,292,089</u>	<u>19,355,611</u>
-	-	-	6,244	6,244
-	-	-	-	560,621
217,284	-	966,197	2,676,623	13,963,377
<u>(350,425)</u>	<u>-</u>	<u>-</u>	<u>(4,251,917)</u>	<u>(13,861,775)</u>
<u>(133,141)</u>	<u>-</u>	<u>966,197</u>	<u>(1,569,050)</u>	<u>668,467</u>
(549,247)	10,221,383	(2,023,755)	1,723,039	20,024,078
<u>1,628,832</u>	<u>-</u>	<u>1,980,732</u>	<u>16,840,670</u>	<u>72,838,568</u>
<u>\$ 1,079,585</u>	<u>\$ 10,221,383</u>	<u>\$ (43,023)</u>	<u>\$ 18,563,709</u>	<u>\$92,862,646</u>

COUNTY OF PLUMAS
Reconciliation of the Statement of Revenues, Expenditures and
Changes in Fund Balances of Governmental Funds to the
Government-Wide Statement of Activities - Governmental Activities
For the Year Ended June 30, 2023

Net Change in Fund Balances - Total Governmental Funds \$ 20,024,078

Amounts reported for governmental activities in the Statement of Activities are different because:

Governmental funds report capital outlay as expenditures. However, in the Statement of Activities the cost of those assets is allocated over their estimated useful lives and reported as depreciation expense.

Expenditures for capital outlay	11,988,781
Less current year depreciation	(2,897,145)
Contributions of capital assets	264,620

Governmental funds only report the disposal of assets to the extent proceeds are received from the sale. In the Statement of Activities, a gain or loss is reported for each disposal. This is the net cost of capital assets disposed. Proceeds from the sale of capital assets was \$6,244.

(852,119)

Debt proceeds provide current financial resources to governmental funds, but issuing debt increases long-term liabilities in the Statement of Net Position. Repayment of principal is an expenditure in the governmental funds, but the repayment reduces long-term liabilities in the Statement of Net Position.

Principal retirements	790,000
Right-to-use capital asset liability retirements	120,301
Subscription-based information technology arrangement retirements	118,192
Proceeds related to right-to-use capital assets liability	(215,275)
Proceeds related to subscription-based information technology arrangements	(345,346)

Some revenues reported in the Statement of Activities will not be collected for several months after the County's year end and do not provide current financial resources and therefore, are not reported as revenues in the governmental funds.

Change in accounts receivable related to legal settlement	(1,000,000)
Change in unavailable revenue	2,817,514

Certain changes in deferred outflows and deferred inflows of resources reported in the Statement of Activities relate to long-term liabilities and are not reported in the governmental funds.

Change in deferred outflows of resources related to pension	11,866,907
Change in deferred inflows of resources related to pension	17,717,742
Change in deferred outflows of resources related to OPEB	236,956
Change in deferred inflows of resources related to OPEB	519,366

Some expenses reported in the Statement of Activities do not require the use of current financial resources and therefore, are not reported as expenditures in the governmental funds.

Change in compensated absences	832,920
Change in net pension liability	(27,801,462)
Change in net OPEB liability	(856,642)

Internal service funds are used by management to charge the cost of certain activities, such as insurance and equipment maintenance and operations, to individual funds. The net revenue (expense) of certain internal service funds is reported with governmental activities.

(2,013,101)

Change in Net Position of Governmental Activities \$ 31,316,287

The notes to the basic financial statements are an integral part of this statement.

THIS PAGE INTENTIONALLY LEFT BLANK

COUNTY OF PLUMAS
Statement of Net Position
Proprietary Funds
June 30, 2023

	Business-Type Activities - Enterprise Funds				Governmental Activities
	Airport	Solid Waste Planning and Operation	Other Enterprise Funds	Totals	Internal Service Funds
ASSETS					
Current Assets:					
Cash and investments	\$ 456,776	\$ 152,708	\$ 217,921	\$ 827,405	\$ 1,355,661
Cash with fiscal agent	-	-	-	-	10,295,436
Receivables:					
Accounts	50,295	104,349	418	155,062	184,928
Interest	26,019	-	-	26,019	-
Intergovernmental	-	-	6,580	6,580	-
Leases	994,816	-	-	994,816	-
Inventory	130,666	-	-	130,666	-
Total Current Assets	1,658,572	257,057	224,919	2,140,548	11,836,025
Noncurrent Assets:					
Restricted cash and investments	-	3,271,708	-	3,271,708	-
Capital Assets:					
Non-depreciable	497,438	161,025	-	658,463	-
Depreciable, net	3,943,117	184,423	89,282	4,216,822	-
Total Noncurrent Assets	4,440,555	3,617,156	89,282	8,146,993	-
Total Assets	6,099,127	3,874,213	314,201	10,287,541	11,836,025
DEFERRED OUTFLOWS OF RESOURCES					
Deferred pension adjustments	57,191	-	91,780	148,971	-
Deferred OPEB adjustments	4,559	-	7,113	11,672	-
Total Deferred Outflows of Resources	61,750	-	98,893	160,643	-
LIABILITIES					
Current Liabilities:					
Accounts payable	6,193	54,685	169,146	230,024	125,174
Salaries and benefits payable	4,531	-	9,954	14,485	-
Due to other funds	-	-	66,193	66,193	-
Compensated absences payable	8,772	-	3,655	12,427	-
Accrued claims liability	-	-	-	-	6,438,972
Total Current Liabilities	19,496	54,685	248,948	323,129	6,564,146
Noncurrent Liabilities:					
Closure/post-closure liability	-	4,255,871	-	4,255,871	-
Net pension liability	206,731	-	331,763	538,494	-
Net OPEB liability	19,057	-	29,733	48,790	-
Total Noncurrent Liabilities	225,788	4,255,871	361,496	4,843,155	-
Total Liabilities	245,284	4,310,556	610,444	5,166,284	6,564,146

The notes to the basic financial statements are an integral part of this statement.

COUNTY OF PLUMAS
Statement of Net Position
Proprietary Funds
June 30, 2023

	Business-Type Activities - Enterprise Funds				Governmental Activities
	Airport	Solid Waste Planning and Operation	Other Enterprise Funds	Totals	Internal Service Funds
DEFERRED INFLOWS OF RESOURCES					
Deferred lease receivable	994,816	-	-	994,816	-
Deferred pension adjustments	1,092	-	1,751	2,843	-
Deferred OPEB adjustments	7,740	-	12,076	19,816	-
Total Deferred Inflows of Resources	1,003,648	-	13,827	1,017,475	-
NET POSITION					
Investment in capital assets	4,440,555	345,448	89,282	4,875,285	-
Unrestricted	471,390	(781,791)	(300,459)	(610,860)	5,271,879
Total Net Position	\$ 4,911,945	\$ (436,343)	\$ (211,177)	\$ 4,264,425	\$ 5,271,879

The notes to the basic financial statements are an integral part of this statement.

COUNTY OF PLUMAS
Statement of Revenues, Expenses and
Changes in Net Position
Proprietary Funds
For the Year Ended June 30, 2023

	Business-Type Activities - Enterprise Funds				Governmental Activities
	Airport	Solid Waste Planning and Operation	Other Enterprise Funds	Totals	Internal Service Funds
OPERATING REVENUES					
Charges for services	\$ 370,137	\$ 399,798	\$ 405,255	\$ 1,175,190	\$ 1,312,519
Other revenues	37,962	8,000	-	45,962	1,075,055
Total Operating Revenues	408,099	407,798	405,255	1,221,152	2,387,574
OPERATING EXPENSES					
Salaries and benefits	183,287	-	335,019	518,306	617,654
Services and supplies	534,666	607,990	1,002,460	2,145,116	-
Claims paid/liability adjustment	-	-	-	-	3,807,972
Depreciation	492,463	33,422	111,954	637,839	-
Total Operating Expenses	1,210,416	641,412	1,449,433	3,301,261	4,425,626
Operating Income (Loss)	(802,317)	(233,614)	(1,044,178)	(2,080,109)	(2,038,052)
NON-OPERATING REVENUES (EXPENSES)					
Taxes	3,707	-	-	3,707	-
Intergovernmental revenue	30,000	-	859,373	889,373	-
Interest income	159,909	79,714	1,732	241,355	24,951
Interest expense	(945)	-	-	(945)	-
Total Non-Operating Revenues (Expenses)	192,671	79,714	861,105	1,133,490	24,951
Income (Loss) Before Contributions and Transfers	(609,646)	(153,900)	(183,073)	(946,619)	(2,013,101)
Capital contributions	63,569	-	-	63,569	-
Transfers in	898	-	992	1,890	1,000,000
Transfers out	-	(103,492)	-	(103,492)	(1,000,000)
Change in Net Position	(545,179)	(257,392)	(182,081)	(984,652)	(2,013,101)
Total Net Position - Beginning	5,457,124	(178,951)	(29,096)	5,249,077	7,284,980
Total Net Position - Ending	\$ 4,911,945	\$ (436,343)	\$ (211,177)	\$ 4,264,425	\$ 5,271,879

The notes to the basic financial statements are an integral part of this statement.

THIS PAGE INTENTIONALLY LEFT BLANK

COUNTY OF PLUMAS
Statement of Cash Flows
Proprietary Funds
For the Year Ended June 30, 2023

	Business-Type Activities - Enterprise Funds				Governmental Activities
	Airport	Solid Waste Planning and Operation	Other Enterprise Funds	Totals	Internal Service Funds
CASH FLOWS FROM OPERATING ACTIVITIES					
Receipts from customers	\$ 407,926	\$ 372,767	\$ 407,455	\$ 1,188,148	\$ 2,202,646
Payments to suppliers	(542,102)	(286,819)	(1,115,353)	(1,944,274)	(1,213,834)
Payments to employees	(145,859)	-	(330,454)	(476,313)	(617,654)
Net Cash Provided (Used) by Operating Activities	(280,035)	85,948	(1,038,352)	(1,232,439)	371,158
CASH FLOWS FROM NONCAPITAL FINANCING ACTIVITIES					
Tax revenue received	3,707	-	-	3,707	-
Intergovernmental revenue received	30,000	-	854,842	884,842	-
Interfund loans received	-	-	66,193	66,193	-
Interfund loans repaid	(20,000)	-	-	(20,000)	-
Transfers from other funds	898	-	992	1,890	1,000,000
Transfers to other funds	-	(103,492)	-	(103,492)	(1,000,000)
Net Cash Provided (Used) by Noncapital Financing Activities	14,605	(103,492)	922,027	833,140	-
CASH FLOWS FROM CAPITAL AND RELATED FINANCING ACTIVITIES					
Capital contributions received	63,569	-	-	63,569	-
Interest paid on debt	(945)	-	-	(945)	-
Net Cash Provided (Used) by Capital and Related Financing Activities	62,624	-	-	62,624	-
CASH FLOWS FROM INVESTING ACTIVITIES					
Interest on investments	145,111	79,714	1,732	226,557	24,951
Net Cash Provided (Used) by Investing Activities	145,111	79,714	1,732	226,557	24,951
Net Increase (Decrease) in Cash and Cash Equivalents	(57,695)	62,170	(114,593)	(110,118)	396,109
Balances - Beginning	514,471	3,362,246	332,514	4,209,231	11,254,988
Balances - Ending	\$ 456,776	\$ 3,424,416	\$ 217,921	\$ 4,099,113	\$11,651,097

The notes to the basic financial statements are an integral part of this statement.

COUNTY OF PLUMAS
Statement of Cash Flows
Proprietary Funds
For the Year Ended June 30, 2023

	Business-Type Activities - Enterprise Funds				Governmental Activities
	Airport	Solid Waste Planning and Operation	Other Enterprise Funds	Totals	Internal Service Funds
RECONCILIATION OF OPERATING INCOME (LOSS) TO NET CASH PROVIDED (USED) BY OPERATING ACTIVITIES					
Operating income (loss)	\$ (802,317)	\$ (233,614)	\$ (1,044,178)	\$ (2,080,109)	\$ (2,038,052)
Adjustments to reconcile operating income to net cash provided (used) by operating activities:					
Depreciation	492,463	33,422	111,954	637,839	-
Decrease (increase) in:					
Accounts receivable	(173)	(35,031)	2,200	(33,004)	(184,928)
Leases receivable	(43,323)	-	-	(43,323)	-
Inventory	34,151	-	-	34,151	-
Pension adjustments - deferred outflows	(31,331)	-	(45,348)	(76,679)	-
OPEB adjustments - deferred outflows	(966)	-	(1,509)	(2,475)	-
Increase (decrease) in:					
Accounts payable	(41,587)	44,712	(112,893)	(109,768)	125,174
Salaries and benefits payable	965	-	1,815	2,780	-
Compensated absences payable	973	-	(12,461)	(11,488)	-
Accrued claims liability	-	-	-	-	2,468,964
Closure/post-closure liability	-	276,459	-	276,459	-
Net pension liability	120,614	-	152,922	273,536	-
Net OPEB liability	3,425	-	5,348	8,773	-
Lease receivable - deferred inflows	43,323	-	-	43,323	-
Pension adjustments - deferred inflows	(53,660)	-	(92,161)	(145,821)	-
OPEB adjustments - deferred inflows	(2,592)	-	(4,041)	(6,633)	-
Net Cash Provided (Used) by Operating Activities	<u>\$ (280,035)</u>	<u>\$ 85,948</u>	<u>\$ (1,038,352)</u>	<u>\$ (1,232,439)</u>	<u>\$ 371,158</u>

The notes to the basic financial statements are an integral part of this statement.

COUNTY OF PLUMAS
Statement of Net Position
Fiduciary Funds
June 30, 2023

	<u>Investment Trust Funds</u>	<u>Custodial Funds</u>
ASSETS		
Cash and investments	\$91,301,525	\$ 7,008,798
Receivables:		
Accounts	3,429	35,885
Taxes	-	3,929,049
Intergovernmental	311,563	1,163
Prepaid costs	<u>9,671</u>	<u>-</u>
Total Assets	<u>91,626,188</u>	<u>10,974,895</u>
LIABILITIES		
Accounts payable	3,265,270	4,955,798
Salaries and benefits payable	<u>113,549</u>	<u>-</u>
Total Liabilities	<u>3,378,819</u>	<u>4,955,798</u>
NET POSITION		
Restricted for:		
Pool participants	88,247,369	-
Individuals, organizations and other governments	<u>-</u>	<u>6,019,097</u>
Total Net Position	<u><u>\$88,247,369</u></u>	<u><u>\$ 6,019,097</u></u>

The notes to the basic financial statements are an integral part of this statement.

COUNTY OF PLUMAS
Statement of Changes in Fiduciary Net Position
Fiduciary Funds
For the Year Ended June 30, 2023

	<u>Investment Trust Funds</u>	<u>Custodial Funds</u>
ADDITIONS		
Contributions to investment pool	\$140,151,325	\$ 72,727,116
Net investment income	1,646,704	424,660
Total Additions	<u>141,798,029</u>	<u>73,151,776</u>
DEDUCTIONS		
Distributions from investment pool	<u>133,614,271</u>	<u>69,843,062</u>
Total Deductions	<u>133,614,271</u>	<u>69,843,062</u>
Total Change in Net Position	8,183,758	3,308,714
Net Position - Beginning	<u>80,063,611</u>	<u>2,710,383</u>
Net Position - Ending	<u><u>\$ 88,247,369</u></u>	<u><u>\$ 6,019,097</u></u>

The notes to the basic financial statements are an integral part of this statement.

THIS PAGE INTENTIONALLY LEFT BLANK

Basic Financial Statements

- **Notes to Basic Financial Statements**

THIS PAGE INTENTIONALLY LEFT BLANK

COUNTY OF PLUMAS
Notes to Basic Financial Statements
For the Year Ended June 30, 2023

NOTE 1: SUMMARY OF SIGNIFICANT ACCOUNTING POLICIES

A. Reporting Entity

The County operates under an Administrator-Board of Supervisors form of government and provides various services on a county-wide basis including law and justice, education, detention, social services and health, fire protection, road construction, road maintenance, transportation, park and recreation facilities, elections and records, communications, planning, zoning, and tax collection.

Component Units

Generally accepted accounting principles require government financial statements to include the primary government and its component units. Component units of a governmental entity are legally separate entities for which the primary government is considered to be financially accountable and for which the nature and significance of their relationship with the primary government are such that exclusion would cause the combined financial statements to be misleading. The primary government is considered to be financially accountable if it appoints a majority of an organization's governing body and is able to impose its will on that organization or there is a potential for the organization to provide specific financial benefits to or impose specific financial burdens on the primary government.

Reporting for component units on the County's financial statements can be blended or discretely presented. Blended component units are, although legally separate entities, in substance part of the County's operations and, therefore, data from these units are combined with data of the primary government. Discretely presented component units, on the other hand, would be reported in a separate column in the government-wide financial statements to emphasize it is legally separate from the government.

For financial reporting purposes, the County's basic financial statements include all financial activities that are controlled by or are dependent upon actions taken by the Board of Supervisors. The financial statements of the individual component units may be obtained by writing to the County of Plumas, Auditor-Controller's Office, 520 W. Main Street, Quincy, CA 95971.

Blended Component Units

County Fair - The County Fair was established by the County Board of Supervisors. The Fair Board is composed of members appointed by the County's Board of Supervisors. The County elected officials have a continuing full or partial oversight responsibility over and accountability for fiscal matters of the fair. As an integral part of the County, the County fair is reported as a nonmajor special revenue fund in the County's financial statements.

Special Districts Governed by the Board of Supervisors - The County Board of Supervisors is the governing body of a number of special purpose district funds. Among its duties, the County Board of Supervisors approves the budgets, special taxes and fees and all payments of these special districts. As an integral part of the County, the special districts are reported as nonmajor special revenue funds in the County's financial statements.

Air Pollution
Crescent Mills Lighting
Quincy Lighting
Beckwourth CSA Sewer

Flood Control
CSA #11 Ambulance
Walker Ranch CSD
Grizzly Ranch CSD

COUNTY OF PLUMAS
Notes to Basic Financial Statements
For the Year Ended June 30, 2023

NOTE 1: SUMMARY OF SIGNIFICANT ACCOUNTING POLICIES (CONTINUED)

A. Reporting Entity (Continued)

Blended Component Units (Continued)

CSA #12 Plumas County Transit - The CSA #12 Plumas County Transit was established June 1, 1982 to provide transportation services for the County. The County Board of Supervisors is the governing body of this fund and approves all payments. As an integral part of the County, this fund is reported as a nonmajor enterprise fund in the County's financial statements.

County of Plumas Public Facilities Corporation - The Corporation was originally established in 2002 as a nonprofit public benefit corporation. The Corporation was reorganized in 2015 to refinance certificates of participation previously issued. The Corporation was created for the purpose of providing financing for public capital improvements owned and operated by the County. The Corporation is the lessor for the County's Umpqua Bank Loan and makes debt service payments on behalf of the County. The Board of Supervisors is the governing body of the Corporation and because its financial and operational relationship with the County is closely integrated, the activity and debt of the Corporation is reported in the County financial statements and the Corporation does not issue separate financial statements.

Discretely Presented Component Units

There are no component units of the County which meet the criteria for discrete presentation.

Related Organizations

Plumas County Community Development Commission - The Plumas County Community Development Commission (PCCDC) was established to operate and to govern the Housing Authority and the Community Development Commission. PCCDC is considered to be a related organization to the County of Plumas.

Joint Agencies

The County is a participant in Trindel Insurance Fund (Trindel) the purpose of which is to provide for the creation and operation of a common risk sharing and insurance purchasing pool to be used to meet the obligations of the member counties to provide Worker's Compensation benefits for their employees and to provide public liability and property damage insurance for its members. Trindel is governed by a Joint Powers Agreement between the member counties pursuant to Article 1 (commencing with Section 6500), Chapter 5 of Division 7, Title 1 of the Government Code of California. Complete audited financial statements can be obtained from their office at 51 Arbuckle Court, Weaverville, CA 96093. The County is not financially accountable for this organization and therefore it is not a component unit under Statement Nos. 14, 39 and 61 of the Governmental Accounting Standards Board.

The County is a member of the Public Risk Innovation, Solutions, and Management (PRISM). PRISM is a joint powers authority organized for the purpose of developing and funding excess insurance programs for member counties. PRISM operates public entity risk pools for workers' compensation, comprehensive liability, property, and medical malpractice, and the pool purchases excess insurance and services for members. PRISM is under the control and direction of a board of directors consisting of representatives of each of the 55 member counties. Complete audited financial statements can be obtained from PRISM's office at 75 Iron Point Circle, Suite 200, Folsom, CA 95630. The County is not financially accountable for this organization and therefore it is not a component unit under Statement Nos. 14, 39 and 61 of the Governmental Accounting Standards Board.

COUNTY OF PLUMAS
Notes to Basic Financial Statements
For the Year Ended June 30, 2023

NOTE 1: SUMMARY OF SIGNIFICANT ACCOUNTING POLICIES (CONTINUED)

B. Basis of Presentation

Government-Wide Financial Statements

The Statement of Net Position and Statement of Activities display information on all of the nonfiduciary activities of the County and its blended component units. These statements include the financial activities of the overall government, except fiduciary activities. Eliminations have been made to minimize the double counting of internal activities. Interfund services provided and used are not eliminated in the process of consolidation. These statements distinguish between the governmental and business-type activities of the County. Governmental activities, which are normally supported by taxes and intergovernmental revenues, are reported separately from business-type activities, which rely to a significant extent on fees charged to external parties.

The Statement of Activities presents a comparison between direct expenses and program revenues for each different identifiable activity of the County's business-type activities and each function of the County's governmental activities. Direct expenses are those that are specifically associated with a program or function and therefore, are clearly identifiable to a particular function. Certain indirect costs, which cannot be identified and broken down, are included in the program expense reported for individual functions and activities. Program revenues include 1) charges paid by the recipients of goods and services offered by the program, 2) operating grants and contributions, and 3) capital grants and contributions. Taxes and other items not properly included among program revenues are presented instead as general revenues.

Fund Financial Statements

The fund financial statements provide information about the County's funds, including fiduciary funds and blended component units. Funds are organized into three major categories: governmental, proprietary and fiduciary. The emphasis is placed on major funds within the governmental and proprietary categories; each is displayed in a separate column. All remaining governmental and proprietary funds are separately aggregated and reported as nonmajor funds.

The County reports the following major governmental funds:

- The General fund is used to account for all revenues and expenditures necessary to carry out basic governmental activities of the County that are not accounted for through other funds. For the County, the General fund includes such activities as public protection, public ways and facilities, health and welfare, public assistance, education, and recreation services.
- The Road fund is a special revenue fund used to account for revenues and expenditures for streets and road expansion. Funding comes primarily from state highway users tax and state and federal highway improvement grants.
- The Local Revenue 2011 fund is a special revenue fund used to account for revenues and expenditures related to realignment funding. Funding comes primarily from state realignment revenues.
- The Social Services fund is a special revenue fund used to account for revenues and expenditures for social welfare. Funding comes primarily from state and federal grant revenues.

COUNTY OF PLUMAS
Notes to Basic Financial Statements
For the Year Ended June 30, 2023

NOTE 1: SUMMARY OF SIGNIFICANT ACCOUNTING POLICIES (CONTINUED)

B. Basis of Presentation (Continued)

Fund Financial Statements (Continued)

- The Mental Health fund is a special revenue fund used to account for revenues and expenditures for mental health programs. Funding comes primarily from state grant revenue.
- The Public Health fund is a special revenue fund used to account for revenues and expenditures for public health programs. Funding comes primarily from federal and state grant revenue.
- The Pacific Gas and Electric Dixie Fire Settlement fund is a special revenue fund used to account for revenues and expenditures related to the legal settlement from Pacific Gas and Electric for the Dixie Fire. Funding comes primarily from legal settlement proceeds.
- The Capital Improvement fund is a debt service fund used to account for revenue and expenditures for capital improvements and related debt service payments. Funding comes primarily from federal and state grant revenue.

The County reports the following major proprietary funds:

- The Airport fund is an enterprise fund used to account for activity related to providing customers with airport facilities and services.
- The Solid Waste Planning and Operation fund is an enterprise fund used to account for activity related to providing customers with solid waste service.

The County reports the following additional fund types:

- Internal Service funds account for the County's self-insurance programs which provide services to other departments on a cost reimbursement basis.
- Investment Trust funds account for the external portion of the County's Investment Pool which commingles resources of legally separate local governments within the County in an investment portfolio for the benefit of all participants. These entities include school districts, trial courts and other special districts governed by local boards, regional boards, and authorities. These funds represent the assets, primarily cash and investments, and the related liability of the County to disburse these monies on demand.
- Custodial funds are used to report fiduciary activities that are not required to be reported in pension (and other employee benefit) trust funds, investment trust funds, or private-purpose trust funds. These include unapportioned property taxes and other custodial funds.

COUNTY OF PLUMAS
Notes to Basic Financial Statements
For the Year Ended June 30, 2023

NOTE 1: SUMMARY OF SIGNIFICANT ACCOUNTING POLICIES (CONTINUED)

C. Basis of Accounting and Measurement Focus

The government-wide and proprietary fund financial statements are reported using the economic resources measurement focus and the accrual basis of accounting. Revenues are recorded when earned and expenses are recorded at the time liabilities are incurred, regardless of when the related cash flows take place. Nonexchange transactions, in which the County gives (or receives) value without directly receiving (or giving) equal value in exchange, include property and sales tax, grants, entitlements, and donations. Under the accrual basis, revenue from property taxes is recognized in the fiscal year for which the taxes are levied. Revenues from sales tax are recognized when the underlying transactions take place. Revenues from grants, entitlements, and donations are recognized in the fiscal year in which all eligibility requirements have been satisfied.

Governmental funds are reported using the current financial resources measurement focus and the modified accrual basis of accounting. Under this method, revenues are recognized when measurable and available. Property and sales taxes, interest, certain state and federal grants, and charges for services are considered susceptible to accrual and are accrued when their receipt occurs within sixty days after the end of the fiscal year. Expenditures are generally recorded when a liability is incurred, as under accrual accounting. However, debt service expenditures as well as expenditures related to claims and judgments are recorded only when payment is due. General capital asset acquisitions are reported as expenditures in the various functions of the governmental funds. Proceeds of governmental long-term debt and acquisitions under leases are reported as other financing sources.

Proprietary funds distinguish operating revenues and expenses from non-operating items. Operating revenues and expenses generally result from providing services and producing and delivering goods in connection with a proprietary fund's principal ongoing operations. The principal operating revenues of the enterprise and internal service funds are charges to customers for sales and services. Operating expenses for enterprise and internal service funds include the cost of sales and services, administrative expenses, and depreciation on capital assets. All revenues and expenses not meeting this definition are reported as non-operating revenues and expenses.

Fiduciary funds include investment trust funds and custodial funds. All investment trust funds are reported using the economic resources measurement focus and the accrual basis of accounting. Custodial funds are reported using the accrual basis of accounting to recognize receivables and payables.

D. Non-Current Governmental Assets/Liabilities

Non-current governmental assets and liabilities, such as capital assets and long-term liabilities, are reported in the governmental activities column in the government-wide Statement of Net Position.

E. Cash and Cash Equivalents

For purposes of the accompanying Statement of Cash Flows, the County considers all highly liquid investments, including restricted cash and investments and cash with fiscal agent, with a maturity of three months or less when purchased and their equity in the County Treasurer's investment pool, to be cash equivalents.

COUNTY OF PLUMAS
Notes to Basic Financial Statements
For the Year Ended June 30, 2023

NOTE 1: SUMMARY OF SIGNIFICANT ACCOUNTING POLICIES (CONTINUED)

F. Investments

The County sponsors an investment pool that is managed by the County Treasurer. The County's pool activity is governed by California Government Code Sections 27000.1 and 53607, as well as the County's investment policy.

Investment transactions are recorded on the trade date. The fair value of investments is determined annually. Investments in nonparticipating interest-earning investment contracts are reported at cost; short-term investments are reported at amortized cost, investments in the State of California Local Agency Investment Fund, an external pool, are reported at amortized cost which approximates fair value, and the fair value of all other investments are obtained by using quotations obtained from independent published sources or by the safekeeping institution. The fair value represents the amount the County could reasonably expect to receive for an investment in a current sale between a willing buyer and seller.

Participant's equity in the investment pool is determined by the dollar amount of participant deposits, adjusted for withdrawals and distributed investment income. Investment income is determined on an amortized cost basis. Interest payments, accrued interest, accreted discounts, amortized premiums, and realized capital gains and losses, net of administrative fees, are apportioned to pool participants every quarter. This method differs from the fair value method used to value investments in these financial statements as unrealized gains or losses are not apportioned to pool participants. During the fiscal year ended June 30, 2023, the County Treasurer has not entered into any legally binding guarantees to support the value of participant equity in the investment pool.

Income from pooled investments is allocated to the individual funds or external participants based on the fund or participant's average daily cash balance at quarter end in relation to the total pool investments. Interest income earned in fiduciary funds where there are no interest earnings requirements are assigned to the General fund per County Policy. Income from non-pooled investments is recorded based on the specific investments held by the fund.

G. Restricted Cash and Investments

The County reports restricted cash and investments of \$3,271,708 held in the Solid Waste Planning and Operation fund to fund closure and post-closure costs.

H. Receivables

Receivables for governmental activities consist mainly of accounts, interest, taxes, intergovernmental, and lease revenues. Management believes its receivables are fully collectible and, accordingly, no allowance for doubtful accounts is required.

Receivables for business-type activities consist mainly of user fees, interest, intergovernmental, and lease revenues. Management believes its receivables are fully collectible and, accordingly, no allowance for doubtful accounts is required.

COUNTY OF PLUMAS
Notes to Basic Financial Statements
For the Year Ended June 30, 2023

NOTE 1: SUMMARY OF SIGNIFICANT ACCOUNTING POLICIES (CONTINUED)

I. Other Assets

Inventory

Inventories are stated at cost (first-in, first-out basis) for governmental funds and proprietary funds. Inventory recorded by governmental funds includes postage and materials and supplies for roads and are recorded as expenditures at the time the inventory is consumed. Inventory recorded by proprietary funds includes fuel for the Airport and is recorded as expenses at the time the inventory is consumed.

Prepaid Costs

Payments made for services that will benefit periods beyond June 30, 2023, are recorded as prepaid costs under both the accrual and modified accrual basis of accounting. The cost of prepaid items is recorded as expenditures/expenses when consumed rather than when purchased.

J. Capital Assets

Capital assets, including public domain (infrastructure such as roads, bridges, sidewalks, sewer, and similar items) are defined by the County as assets with a cost of more than \$5,000 and an estimated useful life of more than five years. Capital assets are recorded at historical cost or estimated historical cost if actual historical cost is unavailable. Contributed capital assets are recorded at their acquisition value at the date of donation.

Infrastructure assets, including bridges and roads, have been stated at estimated historical cost. Estimated historical cost for bridges was arrived at by developing a listing of all bridges constructed after 1980. Using the year constructed, width, and length of the bridges, the estimated historical cost was calculated. Estimated historical cost for roads was arrived at by developing a list of all roads located within the County. Each road was identified by type, paved/flat, paved/hillside, and graveled. The current cost assigned to each road was factored back to the year of construction using the federal-aid highway construction factors to arrive at an estimated historical cost for each road.

Capital assets used in operations are depreciated or amortized using the straight-line method over the assets' estimated useful lives in the government-wide financial statements. The range of estimated useful lives by type of asset is as follows:

<u>Depreciable Asset</u>	<u>Estimated Lives</u>
Equipment	5 to 25 years
Structures and improvements	5 to 50 years
Infrastructure	30 to 50 years

Maintenance and repairs are charged to operations when incurred. Betterments and major improvements which significantly increase values, change capacities or extend useful lives are capitalized. Upon sale or retirement of capital assets, the cost and related accumulated depreciation are removed from the respective accounts and any resulting gain or loss is included in the results of operations.

COUNTY OF PLUMAS
Notes to Basic Financial Statements
For the Year Ended June 30, 2023

NOTE 1: SUMMARY OF SIGNIFICANT ACCOUNTING POLICIES (CONTINUED)

K. Property Tax

The State of California's (State) Constitution Article XIII A provides that the combined maximum property tax rate on any given property may not exceed 1 percent of its assessed value unless an additional amount for general obligation debt has been approved by voters. Assessed value is calculated at 100 percent of market value, as defined by Article XIII A, and may be adjusted by no more than 2 percent per fiscal year unless the property is sold or transferred. The State Legislature has determined the method of distribution of receipts from a 1 percent tax levy among the County, cities, school districts, and other districts.

The County of Plumas is responsible for assessing, collecting, and distributing property taxes in accordance with State law. Property taxes are levied on both secured (real property) and unsecured (personal property other than land and buildings) property. Supplemental property taxes are assessed upon transfer of ownership in property or completion of new construction.

The County levies, bills, and collects taxes as follows:

	<u>Secured</u>	<u>Unsecured</u>
Valuation/lien dates	January 1	January 1
Due dates	November 1 (1 st installment) February 1 (2 nd installment)	July 1
Delinquent dates	December 10 (1 st installment) April 10 (2 nd installment)	August 31

The County of Plumas apportions secured property tax revenue in accordance with the alternate method of distribution, the "Teeter Plan", as prescribed by Sections 4701 through 4717 of the California Revenue and Taxation code. Under the Teeter Plan, the County allocates to local taxing agencies 100 percent of the secured property taxes billed. In return, the County retains penalties and interest on delinquent secured taxes in the Tax Loss Reserve Fund (TLRF). The primary purpose of TLRF is to cover losses that may occur as a result of special sales of tax-defaulted property.

The County is legally required to maintain a minimum balance of 1 percent of the annual taxes levied on properties participating in the Teeter Plan. The balance in the TLRF was \$569,420 at June 30, 2023. The County's management believes that any ownership rights to the TLRF the County may have are effective only upon a Board approved transfer or to the extent of losses related to the sale of tax defaulted property. Amounts in the TLRF are considered to be held in a custodial capacity for the participants in the County's Teeter Plan and accounted for in a custodial fund.

L. Interfund Transactions

Interfund transactions are reflected as either loans, services provided or used, reimbursements or transfers.

Loans reported as receivables and payables are referred to as either "due from/to other funds" (i.e., the current portion of interfund loans) or "advances to/from other funds" (i.e., the noncurrent portion of interfund loans) as appropriate and are subject to elimination upon consolidation. Any residual balances outstanding between the governmental activities and the business-type activities are reported in the government-wide financial statements as "internal balances". Advances between funds, as reported in the fund financial statements, are offset by a nonspendable fund balance account in applicable governmental funds to indicate that they are not in spendable form.

COUNTY OF PLUMAS
Notes to Basic Financial Statements
For the Year Ended June 30, 2023

NOTE 1: SUMMARY OF SIGNIFICANT ACCOUNTING POLICIES (CONTINUED)

L. Interfund Transactions (Continued)

Services provided or used, deemed to be at market or near market rates, are treated as revenues and expenditures or expenses. These services provide information on the net cost of each government function and therefore are not eliminated in the process of preparing the government-wide Statement of Activities.

Reimbursements occur when the funds responsible for particular expenditures or expenses repay the funds that initially paid for them. Such reimbursements are reflected as expenditures or expenses in the reimbursing fund and reductions to expenditures or expenses in the reimbursed fund.

All other interfund transactions are treated as transfers. Transfers between funds are netted as part of the reconciliation to the government-wide presentation.

M. Unearned Revenue

Under the accrual and modified accrual basis of accounting, revenue may be recognized only when it is earned. When assets are recognized in connection with a transaction before the earnings process is complete, those assets are offset by a corresponding liability for unearned revenue.

N. Compensated Absences

It is the County's policy to permit employees to accumulate earned but unused vacation and other leave obligations. In the government-wide financial statements, the accrued compensated absences is recorded as an expense and related liability, with the current portion estimated based on historical trends. In the governmental fund financial statements, the expenditures and liabilities related to those obligations are recognized only when they mature. In the proprietary funds the accrued compensated absences is recorded as an expense and related liability in the year earned. The County includes its share of social security and medicare taxes payable on behalf of the employees in the accrual for compensated absences.

O. Pensions

For purposes of measuring the net pension liability and deferred outflows/inflows of resources related to pensions, and pension expense, information about the fiduciary net position of the County's California Public Employees' Retirement System (CalPERS) plan (Plan) and additions to/deductions from the Plan's fiduciary net position have been determined on the same basis as they are reported by CalPERS. For this purpose, benefit payments (including refunds of employee contributions) are recognized when due and payable in accordance with the benefit terms. Investments are reported at fair value.

Generally accepted accounting principles require that the reported results must pertain to liability and asset information within certain defined timeframes. For this report, the following timeframes are used:

Valuation Date	June 30, 2021
Measurement Date	June 30, 2022
Measurement Period	July 1, 2021, to June 30, 2022

COUNTY OF PLUMAS
Notes to Basic Financial Statements
For the Year Ended June 30, 2023

NOTE 1: SUMMARY OF SIGNIFICANT ACCOUNTING POLICIES (CONTINUED)

P. Other Postemployment Benefits (OPEB)

For purposes of measuring the net OPEB liability, deferred outflows of resources and deferred inflows of resources related to OPEB, and OPEB expense, information about the fiduciary net position of the County's plan (OPEB Plan) and additions to/deductions from the OPEB Plan's fiduciary net position have been determined on the same basis. For this purpose, benefit payments are recognized when currently due and payable in accordance with the benefit terms.

Generally accepted accounting principles require that the reported results must pertain to liability and asset information within certain defined timeframes. For this report, the following timeframes are used:

Valuation Date	July 1, 2022
Measurement Date	June 30, 2023
Measurement Period	July 1, 2022, to June 30, 2023

Q. Deferred Outflows/Inflows of Resources

In addition to assets, the Statement of Financial Position will sometimes report a separate section for deferred outflows of resources. This separate financial statement element, deferred outflows of resources, represents a consumption of net assets that applies to future periods and so will not be recognized as an outflow of resources (expense/expenditure) until then. The County has two items which qualify for reporting in this category. These items relate to the outflows from changes in the net pension liability and net OPEB liability and are reportable on the Statement of Net Position.

In addition to liabilities, the Statement of Financial Position will sometimes report a separate section for deferred inflows of resources. This separate financial statement element, deferred inflows of resources, represents an acquisition of net assets that applies to future periods and so will not be recognized as an inflow of resources (revenue) until that time. The County has four types of items which qualify for reporting in this category. The first item, unavailable revenue, is reported only on the governmental funds balance sheet. The governmental funds report unavailable revenues for receivables that have not been received within the modified accrual period. These amounts are deferred and recognized as an inflow of resources in the period that the amounts become available. The second and third items relate to the inflows from changes in the net pension liability and net OPEB liability and are reportable on the Statement of Net Position. The fourth item relates to deferred inflows from leases receivable.

R. Estimates

The preparation of basic financial statements in conformity with accounting principles generally accepted in the United States of America requires management to make estimates and assumptions that affect certain reported amounts and disclosures. Accordingly, actual results could differ from those estimates.

S. Implementation of Governmental Accounting Standards Board (GASB) Statements

The following Governmental Accounting Standards Board (GASB) Statements have been implemented, if applicable, in the current financial statements.

Statement No. 91, Conduit Debt Obligations. This statement improves the comparability of financial reporting for issuers by eliminating the option to recognize a liability for a conduit debt obligation.

COUNTY OF PLUMAS
Notes to Basic Financial Statements
For the Year Ended June 30, 2023

NOTE 1: SUMMARY OF SIGNIFICANT ACCOUNTING POLICIES (CONTINUED)

S. Implementation of Governmental Accounting Standards Board (GASB) Statements (Continued)

Statement No. 94, Public-Private and Public-Public Partnerships and Availability Payment Arrangements. This statement will improve financial reporting by establishing the definitions of PPPs and APAs and providing uniform guidance on accounting and financial reporting for transactions that meet those definitions.

Statement No. 96, Subscription-Based Information Technology Arrangements. This statement will improve financial reporting by establishing a definition for SBITAs and providing uniform guidance for accounting and financial reporting for transactions that meet that definition. The definition and uniform guidance will result in greater consistency in practice.

Statement No. 99, Omnibus 2022. This statement will enhance comparability in the application of accounting and financial reporting requirements and will improve the consistency of authoritative literature. Consistent authoritative literature enables governments and other stakeholders to more easily locate and apply the correct accounting and financial reporting provisions, which improves the consistency with which such provisions are applied. The comparability of financial statements also will improve as a result of this Statement. Better consistency and comparability improve the usefulness of information for users of state and local government financial statements.

T. Future Accounting Pronouncements

The following GASB Statements will be implemented, if applicable, in future financial statements:

Statement No. 99 “Omnibus 2022” The requirements of this statement related to financial guarantees and the classification and reporting of derivative instruments within the scope of Statement 53 are effective for fiscal years beginning after June 15, 2023. (FY 23/24)

Statement No. 100 “Accounting Changes and Error Corrections – an amendment of GASB Statement No. 62” The requirements of this statement are effective for fiscal years beginning after June 15, 2023. (FY 23/24)

Statement No. 101 “Compensated Absences” The requirements of this statement are effective for fiscal years beginning after December 15, 2023. (FY 24/25)

Statement No. 102 “Certain Risk Disclosures” The requirements of this statement are effective for fiscal years beginning after June 15, 2024. (FY 24/25)

Statement No. 103 “Financial Reporting Model Improvements” The requirements of this statement are effective for fiscal years beginning after June 15, 2025. (FY 25/26)

Statement No. 104 “Disclosure of Certain Capital Assets” The requirements of this statement are effective for fiscal years beginning after June 15, 2025. (FY 25/26)

COUNTY OF PLUMAS
Notes to Basic Financial Statements
For the Year Ended June 30, 2023

NOTE 2: STEWARDSHIP, COMPLIANCE, AND ACCOUNTABILITY

A. Deficit Fund Balance/Net Position

The following major governmental fund had a deficit fund balance as of June 30, 2023. This deficit is expected to be eliminated through future additional funding.

Capital Improvement	\$ 43,023
---------------------	-----------

The following non-major governmental fund had a deficit fund balance as of June 30, 2023. This deficit is expected to be eliminated through future additional funding.

CDBG CARES Act CV-2-3	\$ 60,819
CDBG Annual Economic Dev	14,886
Disaster Response	460,767

The following major enterprise fund had a deficit net position as of June 30, 2023. This deficit is expected to be eliminated through future additional funding.

Solid Waste Planning and Operation	\$ 436,343
------------------------------------	------------

The following non-major enterprise fund had a deficit net position as of June 30, 2023. This deficit is expected to be eliminated through future additional funding.

Senior Transit	\$ 290,056
----------------	------------

B. Rebatable Arbitrage

The Tax Reform Act of 1986 instituted certain arbitrage restrictions with respect to the issuance of tax-exempt bonds after August 31, 1986. Arbitrage regulations deal with the investment of all tax-exempt bond proceeds at an interest yield greater than the interest yield paid to bondholders. Generally, all interest paid to bondholders can be retroactively rendered taxable if applicable rebates are not reported and paid to the Internal Revenue Service (IRS) at least every five years. At June 30, 2023, the County does not expect to incur a liability.

NOTE 3: CASH AND INVESTMENTS

The County Treasurer manages, in accordance with California Government Code Section 53600, funds deposited in the investment pool by the County, all County school districts, various special districts, and some cities within the County. The County investment pool is not registered with the Securities and Exchange Commission as an investment company. California Government Code and the County Investment Policy govern the investment pool activity. The objectives of the policy are in order of priority, safety, liquidity, yield and public trust. The pool attempts to match maturities with planned outlays and maximize the return on investment over various market cycles. Yield is considered only after safety and credit quality have been met, consistent with limiting risk and prudent investment principles.

The Board of Supervisors monitor and review the management of public funds maintained in the investment pool in accordance with Article 6 Section 27131 of the California Government Code. The Board of Supervisors review and approve the investment policy annually. The County Treasurer prepares and submits a comprehensive investment report to the members of the Board of Supervisors and the investment pool participants every month. The report covers the type of investments in the pool, maturity dates, par value, actual cost and fair value. All cash and investments, with the exception of deposits with fiscal agents, are considered part of the investment pool.

COUNTY OF PLUMAS
Notes to Basic Financial Statements
For the Year Ended June 30, 2023

NOTE 3: CASH AND INVESTMENTS (CONTINUED)

The County sponsored investment pool includes both internal and external participants. The portion of the pool attributable to external pool participants, which are considered involuntary participants, are included in the primary government as Investment Trust Funds which do not have separate financial reports. The State of California statutes require certain special districts and other governmental entities to maintain their cash surplus with the County Treasurer. The investments of involuntary participants in the investment pool totaled \$91,301,525 at June 30, 2023.

A. Financial Statement Presentation

As of June 30, 2023, the County's cash and investments are reported in the financial statements as follows:

Primary government	\$ 108,635,970
Investment trust funds	91,301,525
Custodial funds	<u>7,008,798</u>
Total Cash and Investments	<u>\$ 206,946,293</u>

As of June 30, 2023, the County's cash and investments consisted of the following:

Cash:	
Cash on hand	\$ 17,731
Deposits (less outstanding checks)	<u>10,443,387</u>
Total Cash in County Pool	10,461,118
Deposits with fiscal agents	<u>10,295,436</u>
Total Cash	<u>20,756,554</u>
Investments:	
In Treasurer's Pool	<u>186,189,739</u>
Total Investments	<u>186,189,739</u>
Total Cash and Investments	<u>\$ 206,946,293</u>

B. Cash

At year end, the carrying amount of the County's cash deposits (including amounts in checking accounts, money market accounts and deposits with fiscal agents) was \$20,738,823 and the bank balance was \$24,783,849. The difference between the bank balance and the carrying amount represents outstanding checks and deposits in transit. In addition, the County had cash on hand of \$17,731.

Custodial Credit Risk for Deposits - Custodial credit risk for deposits is the risk that, in the event of the failure of a depository financial institution, the County will not be able to recover its deposits or collateral securities that are in the possession of an outside party. The County's investment policy requires that deposits in banks must meet the requirements of the California Government Code. Under this code, deposits of more than \$250,000 must be collateralized at 105 percent to 150 percent of the value of the deposit to guarantee the safety of the public funds. The first \$250,000 of the County's deposits are insured by the Federal Deposit Insurance Corporation (FDIC). Deposits of more than the \$250,000 insured amount are collateralized.

COUNTY OF PLUMAS
Notes to Basic Financial Statements
For the Year Ended June 30, 2023

NOTE 3: CASH AND INVESTMENTS (CONTINUED)

C. Investments

Pursuant to Section 53646 of the Government Code, the County prepares an investment policy annually and presents it to the Board of Supervisors for review and approval. The investment policy provides the basis for the management of a prudent, conservative investment program. Funds are invested to provide the maximum security of principal with secondary emphasis on achieving the highest return, while meeting daily cash flow needs. All investments are made in accordance with the Government Code and, in general, the investment policy is more restrictive than state law.

Under the provisions of the County's investment policy the County may invest or deposit in the following:

- U.S. Treasuries
- Federal Agency or United States government-sponsored enterprise obligations
- Obligations of the State of California or any local agency within the State
- Registered Treasury Notes or Bonds of any of the other 49 states in addition to California
- Bankers' Acceptances
- Repurchase Agreements
- Commercial Paper
- Time Certificates of Deposit
- Negotiable Certificates of Deposit
- Medium-Term Notes
- Shares of Beneficial Interest
- State of California Local Agency Investment Fund (LAIF)
- Asset-Backed Securities
- Supranationals
- California Asset Management Program (CAMP)

Fair Value of Investments - The County measures and records its investments using fair value measurement guidelines established by generally accepted accounting principles. These guidelines recognize a three-tiered fair value hierarchy as follows:

- Level 1: Quoted prices for identical investments in active markets;
- Level 2: Observable inputs other than quoted market prices; and,
- Level 3: Unobservable inputs

The County's position in external investment pools is in itself regarded as a type of investment and looking through to the underlying investments of the pool is not appropriate. Therefore, the County's investment in external investment pools is not recognized in the three-tiered fair value hierarchy described above.

COUNTY OF PLUMAS
Notes to Basic Financial Statements
For the Year Ended June 30, 2023

NOTE 3: CASH AND INVESTMENTS (CONTINUED)

C. Investments (Continued)

At June 30, 2023, the County had the following recurring fair value measurements:

Investment Type	Fair Value	Fair Value Measurements Using		
		Level 1	Level 2	Level 3
Investments by Fair Value Level				
U.S. Treasuries	\$ 13,034,917	\$ 13,034,917	\$ -	\$ -
Federal Agency Commercial				
Mortgage-Backed Security	1,758,358	1,758,358		
Federal Agencies	2,645,536	2,645,536	-	-
Medium -Term Notes	7,202,838	7,202,838	-	-
Negotiable Certificates of Deposit	299,797	299,797	-	-
Municipal Bonds	1,142,818	1,142,818	-	-
Supranationals	750,356	750,356	-	-
Asset-Backed Securities	2,746,470	2,746,470	-	-
Certificates of Deposit	<u>5,000,000</u>	<u>5,000,000</u>	<u>-</u>	<u>-</u>
Total Investments Measured at Fair Value	34,581,090	<u>\$ 34,581,090</u>	<u>\$ -</u>	<u>\$ -</u>
Investments in External Investment Pools				
LAIF	63,375,249			
CAMP	<u>88,233,400</u>			
Total Investments	<u>\$ 186,189,739</u>			

Interest Rate Risk - Interest rate risk is the risk of loss due to the fair value of an investment falling due to interest rates rising. Generally, the longer the maturity of an investment, the greater the sensitivity of its fair value to changes in market interest rates. To limit the exposure to fair value losses from increases in interest rates, the County's investment policy limits investment maturities to a term appropriate to the need for funds so as to permit the County to meet all projected obligations. Any investments that mature more than five years from the date of purchase require prior approval of the Board of Supervisors.

As of June 30, 2023, the County had the following investments, all of which had a maturity of 5 years or less:

Investment Type	Interest Rates	Maturities		Fair Value	Weighted Average Maturity (Years)
		0-1 year	1-5 years		
U.S. Treasuries	0.125-2.500%	\$ -	\$ 13,034,917	\$ 13,034,917	2.09
Federal Agency Commercial					
Mortgage-Backed Security	2.280-3.346%	203,622	1,554,736	1,758,358	5.68
Federal Agencies	0.250-3.750%	323,239	2,322,297	2,645,536	1.83
Medium-Term Notes	0.400-3.875%	394,550	6,808,288	7,202,838	3.00
Negotiable Certificates of Deposit	0.590-2.040%	-	299,797	299,797	2.33
Municipal Bonds	0.794-3.743%	65,000	1,077,818	1,142,818	1.88
Supranationals	0.125-2.500%	-	750,356	750,356	1.24
Asset-Backed Securities	0.340-3.130%	-	2,746,470	2,746,470	3.93
Certificates of Deposit	4.000%	5,000,000	-	5,000,000	-
LAIF	Variable	63,375,249	-	63,375,249	-
CAMP	Variable	88,233,400	-	88,233,400	-
Total Investments		\$157,595,060	\$ 28,594,679	\$186,189,739	0.38

COUNTY OF PLUMAS
Notes to Basic Financial Statements
For the Year Ended June 30, 2023

NOTE 3: CASH AND INVESTMENTS (CONTINUED)

C. Investments (Continued)

Credit Risk - Credit risk is the risk that an issuer of an investment will not fulfill its obligation to the holder of the investment. This is measured by the assignment of a rating by a nationally recognized statistical rating organization. The County's investment policy sets specific parameters by the type of investment to be met at time of purchase. Presented below is the minimum rating required by (where applicable) the California Government Code or the County's investment policy, and the actual rating as of year-end for each investment type.

<u>Investment Type</u>	<u>Minimum Legal Rating</u>	<u>Standard & Poor's Rating</u>	<u>Moody's Rating</u>	<u>% of Portfolio</u>
U.S. Treasuries	-	-	-	7.00%
Federal Home Loan Bank	-	-	-	0.17%
Federal Home Loan Mortgage Corporation - CMO	-	-	-	0.91%
Federal Home Loan Mortgage Corporation	-	-	-	1.25%
Federal National Mortgage Association - CMO	-	-	-	0.04%
Medium-Term Notes	A	AA+	Aaa	0.12%
Medium-Term Notes	A	AA	A1	0.11%
Medium-Term Notes	A	AA-	A1	0.08%
Medium-Term Notes	A	AA-	Aa2	0.13%
Medium-Term Notes	A	AA-	Aa3	0.26%
Medium-Term Notes	A	A+	A1	0.11%
Medium-Term Notes	A	A+	A2	0.18%
Medium-Term Notes	A	A+	A3	0.07%
Medium-Term Notes	A	A+	Aa3	0.12%
Medium-Term Notes	A	A	A1	0.25%
Medium-Term Notes	A	A	A2	0.42%
Medium-Term Notes	A	A	A3	0.12%
Medium-Term Notes	A	A-	A1	0.27%
Medium-Term Notes	A	A-	A2	0.27%
Medium-Term Notes	A	A-	A3	0.88%
Medium-Term Notes	A	BBB+	A2	0.12%
Medium-Term Notes	A	BBB+	A3	0.18%
Medium-Term Notes	A	BBB+	Baa1	0.16%
Negotiable Certificates of Deposit	N/A	A-1	P-1	0.16%
Municipal Bonds	N/A	AA	Aa2	0.17%
Municipal Bonds	N/A	AA-	A1	0.03%
Municipal Bonds	N/A	AA-	Aa3	0.17%
Municipal Bonds	N/A	NR	Aa3	0.05%
Municipal Bonds	N/A	NR	NR	0.20%
Supranationals	N/A	AAA	Aaa	0.40%
Asset-Backed Securities	N/A	AAA	Aaa	0.56%
Asset-Backed Securities	N/A	NR	Aaa	0.06%
Asset-Backed Securities	N/A	AAA	NR	0.86%
Certificates of Deposit	N/A	NR	NR	2.69%
LAIF	N/A	Unrated	Unrated	34.04%
CAMP	N/A	Unrated	Unrated	47.39%
Total				<u>100.00%</u>

COUNTY OF PLUMAS
Notes to Basic Financial Statements
For the Year Ended June 30, 2023

NOTE 3: CASH AND INVESTMENTS (CONTINUED)

C. Investments (Continued)

Custodial Credit Risk - Custodial credit risk for investments is the risk that, in the event of the failure of a depository financial institution, the County will not be able to recover its deposits or collateral securities that are in the possession of an outside party. To mitigate the custodial credit risk the County requires that all of its managed investments be held in safekeeping by a third-party bank trust department.

Concentration of Credit Risk - Concentration of credit risk is the risk of loss attributed to the magnitude of the County's investment in a single issuer of securities. When investments are concentrated in one issuer, this concentration presents a heightened risk of potential loss. The County's investment policy contains limitations on the amount that can be invested in any one issuer. Investments in any one issuer (other than U.S. Treasury Securities, mutual funds, and external investment pools) at June 30, 2023, did not exceed five percent or more of total County investments.

D. Investment in External Investment Pools

The County of Plumas maintains an investment in the State of California Local Agency Investment Fund (LAIF), managed by the State Treasurer. This fund is not registered with the Securities and Exchange Commission as an investment company, but it is required to invest according to California State Code. The Local Investment Advisory Board (Board) has oversight responsibility for LAIF. The Board consists of five members as designated by State Statute. At June 30, 2023, the County's investment in LAIF valued at amortized cost was \$63,375,249 and is the same as the value of the Pool shares. There are no restrictions on withdrawal of funds. The total amount invested by all public agencies in LAIF on that day was \$178.4 billion. Of that amount, 98.54 percent is invested in non-derivative financial products and 1.46 percent in structured notes and asset-backed securities.

The County of Plumas also maintains an investment in the California Asset Management Program (CAMP), a California Joint Powers Authority established in 1989 by the treasurers and finance directors of several California agencies. CAMP was created to provide professional investment services to California public agencies at a reasonable cost. The County's investment with CAMP as of June 30, 2023, was \$88,233,400, which approximates fair value. There are no restrictions on withdrawal of funds.

E. County Investment Pool Condensed Financial Information

The following are condensed statements of net position and changes in net position for the Treasurer's Pool at June 30, 2023:

	Internal Participants	External Participants	Total Pool
Statement of Net Position			
Cash on hand	\$ 17,731	\$ -	\$ 17,731
Deposits (less outstanding checks)	10,443,387	-	10,443,387
Investments	<u>94,888,214</u>	<u>91,301,525</u>	<u>186,189,739</u>
Net Position at June 30, 2023	<u>\$105,349,332</u>	<u>\$ 91,301,525</u>	<u>\$ 196,650,857</u>
Statement of Changes in Net Position			
Net position at July 1, 2022	\$ 76,646,295	\$ 80,128,495	\$ 156,774,790
Net changes in investments by pool participants	<u>28,703,037</u>	<u>11,173,030</u>	<u>39,876,067</u>
Net Position at June 30, 2023	<u>\$105,349,332</u>	<u>\$ 91,301,525</u>	<u>\$ 196,650,857</u>

COUNTY OF PLUMAS
Notes to Basic Financial Statements
For the Year Ended June 30, 2023

NOTE 4: LEASES RECEIVABLE

The County leases its facilities to private and corporate companies and aircraft users for office space, airport hangar and land leases. The lease terms are two to 25 years, including the noncancelable period of the lease and extensions the County is reasonably certain to exercise and vary with each contract. The agreements allow for 2.5% annual increases to the lease payments on the anniversary of the agreement. During the fiscal year, the County recognized \$139,779 in lease revenue and \$52,641 in interest income related to these agreements. At June 30, 2023, the County recorded \$1,918,534 in leases receivable for these agreements. Also, the County has deferred inflows of resources associated with these leases that will be recognized as revenue over the lease terms. As of June 30, 2023, the balance of deferred inflows of resources was \$1,918,534.

A summary of leases receivable for the year ended June 30, 2023, was as follows:

	<u>Balance July 1, 2022</u>	<u>Additions</u>	<u>Retirements/ Adjustments</u>	<u>Balance June 30, 2023</u>
Governmental Activities				
Leases receivable:				
Buildings	\$ 968,076	\$ 10,416	(\$ 54,774)	\$ 923,718
Total Governmental Activities	<u>\$ 968,076</u>	<u>\$ 10,416</u>	<u>(\$ 54,774)</u>	<u>\$ 923,718</u>
	<u>Balance July 1, 2022</u>	<u>Additions</u>	<u>Retirements/ Adjustments</u>	<u>Balance June 30, 2023</u>
Business-Type Activities				
Leases receivable:				
Buildings	\$ 951,493	\$ 144,172	(\$ 100,849)	\$ 994,816
Total Business-Type Activities	<u>\$ 951,493</u>	<u>\$ 144,172</u>	<u>(\$ 100,849)</u>	<u>\$ 994,816</u>

Remaining amounts to be received associated with these leases are as follows:

<u>Year Ended June 30</u>	<u>Governmental Activities</u>	<u>Business-Type Activities</u>	<u>Total</u>
2024	\$ 59,665	\$ 71,247	\$ 130,912
2025	62,640	73,612	136,252
2026	52,155	73,023	125,178
2027	51,289	69,550	120,839
2028	55,112	65,214	120,326
2029-2033	307,230	204,263	511,493
2034-2038	297,321	148,020	445,341
2039-2043	38,306	170,664	208,970
2044-2047	<u>-</u>	<u>119,223</u>	<u>119,223</u>
Total	<u>\$ 923,718</u>	<u>\$ 994,816</u>	<u>\$ 1,918,534</u>

COUNTY OF PLUMAS
Notes to Basic Financial Statements
For the Year Ended June 30, 2023

NOTE 5: CAPITAL ASSETS

Capital assets activity for the year ended June 30, 2023, was as follows:

	Balance July 1, 2022	Additions	Retirements	Transfers/ Adjustments	Balance June 30, 2023
Governmental Activities					
Capital Assets,					
Not Being Depreciated:					
Land	\$ 2,079,904	\$ -	\$ -	\$ -	\$ 2,079,904
Construction in progress	18,938,945	9,649,305	(47,601)	(11,080,862)	17,459,787
Total Capital Assets,					
Not Being Depreciated	21,018,849	9,649,305	(47,601)	(11,080,862)	19,539,691
Capital Assets, Being Depreciated:					
Building and improvements	36,691,406	312,238	-	-	37,003,644
Right-to-use leased buildings	614,600	185,383	-	-	799,983
Equipment	27,254,631	1,731,237	(1,664,634)	(100,526)	27,220,708
Right-to-use leased equipment	93,343	29,892	-	-	123,235
Software	1,533,811	-	-	100,526	1,634,337
Subscription-based information technology arrangements	-	345,346	-	-	345,346
Infrastructure	40,116,468	-	(232)	11,080,862	51,197,098
Total Capital Assets, Being Depreciated	106,304,259	2,604,096	(1,664,866)	11,080,862	118,324,351
Less Accumulated Depreciation For:					
Building and improvements	(18,228,108)	(703,459)	-	-	(18,931,567)
Right-to-use leased buildings	(72,111)	(115,973)	-	-	(188,084)
Equipment	(23,308,935)	(1,109,104)	860,348	20,647	(23,537,044)
Right-to-use leased equipment	(18,871)	(21,584)	-	-	(40,455)
Software	(1,391,266)	(60,103)	-	(20,647)	(1,472,016)
Subscription-based information technology arrangements	-	(118,362)	-	-	(118,362)
Infrastructure	(28,539,283)	(768,560)	-	-	(29,307,843)
Total Accumulated Depreciation	(71,558,574)	(2,897,145)	860,348	-	(73,595,371)
Total Capital Assets, Being Depreciated, Net	34,745,685	(293,049)	(804,518)	11,080,862	44,728,980
Governmental Activities Capital Assets, Net	\$ 55,764,534	\$ 9,356,256	(\$ 852,119)	\$ -	\$ 64,268,671

COUNTY OF PLUMAS
Notes to Basic Financial Statements
For the Year Ended June 30, 2023

NOTE 5: CAPITAL ASSETS (CONTINUED)

	Balance July 1, 2022	Additions	Retirements/ Transfers	Balance June 30, 2023
Business-Type Activities				
Capital Assets, Not Being Depreciated:				
Land	\$ 658,463	\$ -	\$ -	\$ 658,463
Total Capital Assets, Not Being Depreciated	658,463	-	-	658,463
Capital Assets, Being Depreciated:				
Building and improvements	1,294,826	-	-	1,294,826
Equipment	3,299,752	-	(15,485)	3,284,267
Software	15,660	-	-	15,660
Infrastructure	13,714,203	-	-	13,714,203
Total Capital Assets, Being Depreciated	18,324,441	-	(15,485)	18,308,956
Less Accumulated Depreciation For:				
Building and improvements	(1,081,286)	(32,466)	-	(1,113,752)
Equipment	(2,642,013)	(214,148)	15,485	(2,840,676)
Software	(15,660)	-	-	(15,660)
Infrastructure	(9,730,821)	(391,225)	-	(10,122,046)
Total Accumulated Depreciation	(13,469,780)	(637,839)	15,485	(14,092,134)
Total Capital Assets, Being Depreciated, Net	4,854,661	(637,839)	-	4,216,822
Business-Type Activities Capital Assets, Net	<u>\$ 5,513,124</u>	<u>(\$ 637,839)</u>	<u>\$ -</u>	<u>\$ 4,875,285</u>

Depreciation

Depreciation expense was charged to governmental activities as follows:

General government	\$ 910,437
Public protection	493,288
Health and welfare	109,785
Public assistance	80,196
Education	4,698
Culture and recreation	37,785
Public ways and facilities	1,260,956
Total Depreciation Expense – Governmental Activities	<u>\$ 2,897,145</u>

Depreciation expense was charged to business-type activities as follows:

Airport	\$ 492,463
Solid Waste	33,422
Transit	111,954
Total Depreciation Expense – Business-Type Activities	<u>\$ 637,839</u>

COUNTY OF PLUMAS
Notes to Basic Financial Statements
For the Year Ended June 30, 2023

NOTE 5: CAPITAL ASSETS (CONTINUED)

Construction in Progress

Construction in progress for governmental activities relates primarily to work performed on the new jail and various bridge and road projects.

NOTE 6: INTERFUND TRANSACTIONS

Due From/To Other Funds

During the course of operations, transactions occur between funds to account for goods received or services rendered. These receivables and payables are classified as due from or due to other funds. In addition, when funds overdraw their share of pooled cash, the receivables and payables are also classified as due from or due to other funds.

The following are due from and due to balances as of June 30, 2023:

	<u>Due From Other Funds</u>	<u>Due To Other Funds</u>
General Fund	\$ 1,376,274	\$ -
Capital Improvement	-	1,894,000
Nonmajor governmental funds	1,018,129	434,210
Nonmajor enterprise funds	<u>-</u>	<u>66,193</u>
Total	<u>\$ 2,394,403</u>	<u>\$ 2,394,403</u>

Advances To/From Other Funds

Advances to/from other funds are non-current interfund loans and are offset by a nonspendable fund balance account in applicable governmental funds to indicate they are not in spendable form. The following are advances to/from other funds as of June 30, 2023:

	<u>Advances To Other Funds</u>	<u>Advances From Other Funds</u>
General Fund	\$ 51,000	\$ -
Nonmajor governmental funds	<u>-</u>	<u>51,000</u>
Total	<u>\$ 51,000</u>	<u>\$ 51,000</u>

COUNTY OF PLUMAS
Notes to Basic Financial Statements
For the Year Ended June 30, 2023

NOTE 6: INTERFUND TRANSACTIONS (CONTINUED)

Transfers

Transfers are indicative of funding for capital projects, lease payments or debt service, and re-allocations of special revenues. The following are the interfund transfer balances as of June 30, 2023:

	Transfers In	Transfers Out
General Fund	\$ 2,301,704	\$ 630,591
Road	870,310	43,975
Local Revenue 2011	-	8,344,946
Social Services	4,546,350	118,374
Mental Health	2,384,909	121,547
Public Health	217,284	350,425
Capital Improvement	966,197	-
Nonmajor governmental funds	2,676,623	4,251,917
Airport	898	-
Solid Waste Planning and Operation	-	103,492
Nonmajor enterprise funds	992	-
Internal service funds	<u>1,000,000</u>	<u>1,000,000</u>
Total	<u>\$ 14,965,267</u>	<u>\$ 14,965,267</u>

NOTE 7: UNEARNED REVENUE

At June 30, 2023, the components of unearned revenue were as follows:

	Unearned
General Fund	
Payments received in advance	\$ 910
Nonmajor governmental funds	
Fair revenue received in advance	<u>67,740</u>
Total	<u>\$ 68,650</u>

NOTE 8: LONG-TERM LIABILITIES

The following is a summary of changes in long-term liabilities for the year ended June 30, 2023:

Type of Indebtedness	Balance July 1, 2022	Adjustments/ Additions	Retirements	Balance June 30, 2023	Amounts Due Within One Year
Governmental Activities					
Loans from direct borrowings	\$ 10,430,000	\$ -	(\$ 790,000)	\$ 9,640,000	\$ 820,000
Loans	1,000,000	-	-	1,000,000	1,000,000
Right-to-use leased asset liability	629,281	215,275	(120,301)	724,255	122,059
Subscription-based information technology arrangements	-	345,346	(118,192)	227,154	116,454
Compensated absences	<u>5,683,412</u>	<u>2,620,236</u>	<u>(3,453,156)</u>	<u>4,850,492</u>	<u>3,344,117</u>
Total Governmental Activities	<u>\$ 17,742,693</u>	<u>\$ 3,180,857</u>	<u>(\$ 4,481,649)</u>	<u>\$ 16,441,901</u>	<u>\$ 5,402,630</u>
Business-Type Activities					
Closure/post-closure liability	\$ 3,979,412	\$ 276,459	\$ -	\$ 4,255,871	\$ -
Compensated absences	<u>23,915</u>	<u>14,553</u>	<u>(26,041)</u>	<u>12,427</u>	<u>12,427</u>
Total Business-Type Activities	<u>\$ 4,003,327</u>	<u>\$ 291,012</u>	<u>(\$ 26,041)</u>	<u>\$ 4,268,298</u>	<u>\$ 12,427</u>

COUNTY OF PLUMAS
Notes to Basic Financial Statements
For the Year Ended June 30, 2023

NOTE 8: LONG-TERM LIABILITIES (CONTINUED)

Compensated absences for the governmental activities are generally liquidated by the fund where the accrued liability occurred. The closure/post-closure liability will be liquidated by the Solid Waste Planning and Operation fund.

Individual issues of debt payable outstanding at June 30, 2023, are as follows:

Governmental Activities

Loans from Direct Borrowings:

Umpqua Bank Loan, issued June 1, 2015, in the amount of \$15,255,000 and payable in annual installments of \$640,000 to \$1,125,000, with an interest rate of 3.63% and maturity on June 1, 2033. The loan was used to refinance the certificates of participation previously used to fund the acquisition and construction of the health and human services center, a permit center, and an animal shelter, as well as finance a new jail facility. The loan is secured by the annex, jail and animal shelter

\$ 9,640,000

Total Loans from Direct Borrowings

9,640,000

Loans:

Golden State Finance Authority, issued a loan agreement on November 1, 2019 for \$1,000,000 with an interest rate of 1.23% and a maturity on March 15, 2024. The loan was used to finance the construction of the jail.

1,000,000

Total Loans

1,000,000

Total Governmental Activities

\$ 10,640,000

Following is a schedule of debt payment requirements of governmental activities to maturity for long-term debt, excluding compensated absences that have indefinite maturities and landfill closure/post-closure costs which are reported in Note 9.

Governmental Activities

Year Ended June 30	Loans from Direct Borrowings		
	Principal	Interest	Total
2024	\$ 820,000	\$ 349,932	\$ 1,169,932
2025	845,000	320,166	1,165,166
2026	875,000	289,493	1,164,493
2027	910,000	257,730	1,167,730
2028	940,000	224,697	1,164,697
2029-2033	<u>5,250,000</u>	<u>585,156</u>	<u>5,835,156</u>
Total	<u>\$ 9,640,000</u>	<u>\$ 2,027,174</u>	<u>\$ 11,667,174</u>
Year Ended June 30	Loans		
	Principal	Interest	Total
2024	\$ 1,000,000	\$ 22,997	\$ 1,022,997
Total	<u>\$ 1,000,000</u>	<u>\$ 22,997</u>	<u>\$ 1,022,997</u>

COUNTY OF PLUMAS
Notes to Basic Financial Statements
For the Year Ended June 30, 2023

NOTE 9: LEASES

Right-to-Use Leases

The County entered into noncancelable leases with various third parties. Current lease activities include the right-to-use office space, land lease and other equipment. The County is required to make principal and interest payments through July 2033. The lease agreements have interest rates between 2% and 5% based on the borrowing rate specified in the contract. The County also paid operating expenses which are not included in the measurement of the lease liability as they are variable in nature. At June 30, 2023, the County has recognized a lease liability of \$724,255. Refer to Note 5, Capital Assets, for information related to the right-to-use assets accounted for through these leases. During the fiscal year, the County recorded \$137,557 in amortization expense and \$27,481 in interest expense for these arrangements.

The future principal and interest payments on leases as of June 30, 2023, are as follows:

Year Ended June 30	Governmental Activities		
	Principal	Interest	Total
2024	\$ 122,059	\$ 24,575	\$ 146,634
2025	106,680	20,683	127,363
2026	106,152	17,125	123,277
2027	105,613	13,412	119,025
2028	76,598	9,847	86,445
2029-2033	<u>207,153</u>	<u>16,617</u>	<u>223,770</u>
Total	<u>\$ 724,255</u>	<u>\$ 102,259</u>	<u>\$ 826,514</u>

Subscription-Based Information Technology Arrangements

The County has four Subscription-Based Information Technology Arrangements (SBITA), which meet the criteria as defined by GASB Statement No. 96, Subscription-Based Information Technology Arrangements.

The County has four active subscriptions. The subscriptions have payments that range from \$4,770 to \$45,907 and interest rates that range from 3.00% to 5.00%. As of June 30, 2023, the total combined value of the subscription liability was \$227,154. The value of the subscription-based information technology arrangement assets and accumulated amortization as of June 30, 2023, was \$345,346 and \$118,362, respectively.

The future principal and lease payments as of June 30, 2023, are as follows:

Year Ended June 30	Governmental Activities		
	Principal	Interest	Total
2024	\$ 116,454	\$ 6,880	\$ 123,334
2025	96,579	3,035	99,614
2026	<u>14,121</u>	<u>705</u>	<u>14,826</u>
Total	<u>\$ 227,154</u>	<u>\$ 10,620</u>	<u>\$ 237,774</u>

COUNTY OF PLUMAS
Notes to Basic Financial Statements
For the Year Ended June 30, 2023

NOTE 10: CLOSURE/POST-CLOSURE

The County of Plumas is responsible for one operating and one closed landfill site. State and Federal laws and regulations require the County to perform certain closure and post-closure maintenance and monitoring functions at the site for thirty years after closure. GASB Statement No. 18 requires that a portion of these closure and post-closure care costs be reported as an operating expense in each year based on landfill capacity used as of each Statement of Net Position date. The \$4,255,871 reported as a closure/post-closure liability at June 30, 2023, represents the cumulative amount reported to date based on the estimates used ranging from 45 to 100 percent of total permitted site capacity filled.

The County will recognize the remaining estimated cost of closure and post-closure care of \$4,255,871 as the remaining estimated capacity is filled. These amounts are based on what it would cost to perform all closure and post-closure care in 2023. Actual costs may be higher due to inflation, changes in technology, or changes in regulations.

The County is required by State and Federal laws and regulations to provide financial assurance that appropriate resources will be available to finance closure and post-closure care costs in the future. At June 30, 2023, cash and investments of \$3,271,708 were held to fund closure costs. This deposit is held in the Solid Waste Planning and Operation enterprise fund. The County has approved a pledge of revenue to fund the post-closure costs. The County expects that future inflation costs will be paid from interest earnings on these annual contributions. However, if interest earnings are inadequate or additional post-closure care requirements are determined (due to changes in technology or applicable laws or regulations, for example) these costs may need to be covered by charges to future landfill users or from future tax revenue.

NOTE 11: NET POSITION

The government-wide and proprietary fund financial statements utilize a net position presentation. Net position is categorized as net investment in capital assets, restricted and unrestricted.

- **Net investment in capital assets** - consists of capital assets including restricted capital assets, net of accumulated depreciation and reduced by the outstanding balances of any bonds, mortgages, notes or other borrowings that are attributable to the acquisition, construction or improvement of those assets.
- **Restricted net position** - consists of net position with constraints placed on the use either by (1) external groups such as creditors, grantors, contributors or laws or regulations of other governments; or (2) law through constitutional provisions or enabling legislation. These principally include restrictions for capital projects, debt service requirements and other special revenue fund purposes
- **Unrestricted net position** - all other net position that does not meet the definition of “restricted” or “net investment in capital assets”.

Net Position Restricted by Enabling Legislation

The government-wide Statement of Net Position reports \$70,244,143 restricted net position, of which there is no net position restricted by enabling legislation.

COUNTY OF PLUMAS
Notes to Basic Financial Statements
For the Year Ended June 30, 2023

NOTE 11: NET POSITION (CONTINUED)

Net Position Flow Assumption

When a government funds outlays for a particular purpose from both restricted and unrestricted resources, a flow assumption must be made about the order in which the resources are considered to be applied. When both restricted and unrestricted net position are available, it is considered that restricted resources are used first, followed by the unrestricted resources.

NOTE 12: FUND BALANCES

As prescribed by GASB Statement No. 54, governmental funds report fund balance in classifications based primarily on the extent to which the County is bound to honor constraints on the specific purposes for which amounts in the funds can be spent. Fund balances for governmental funds can be made up of the following:

- **Nonspendable fund balance** - amounts that cannot be spent because they are either (a) not in spendable form, or (b) legally or contractually required to be maintained intact. The “not in spendable form” criterion includes items that are not expected to be converted to cash, for example: inventories and prepaid amounts.
- **Restricted fund balance** - amounts with constraints placed on their use that are either (a) externally imposed by creditors, grantors, contributors, or laws or regulations of other governments; or (b) imposed by law through constitutional provisions or enabling legislation. Restrictions may effectively be changed or lifted with the consent of resource providers.
- **Committed fund balance** - amounts that can only be used for the specific purposes determined by formal action of the County’s highest level of decision-making authority. The Board of Supervisors is the highest level of decision-making authority for the County that can, by adoption of an ordinance, commit fund balance. Once adopted, the limitation imposed remains in place until a similar action is taken to remove or revise the limitation. The underlying action that imposed the limitation needs to occur no later than the close of the reporting period.
- **Assigned fund balance** - amounts that are constrained by the County’s intent to be used for specific purposes. The intent can be established at either the highest level of decision-making authority, or by a body (i.e., budget or finance committee) or an official designated for that purpose.
- **Unassigned fund balance** - the residual classification for the County’s General fund that includes all amounts not contained in the other classifications. In other funds, the unassigned classification is used only if expenditures incurred for specific purposes exceed the amounts restricted, committed, or assigned to those purposes.

COUNTY OF PLUMAS
Notes to Basic Financial Statements
For the Year Ended June 30, 2023

NOTE 12: FUND BALANCES (CONTINUED)

The fund balances for all major and nonmajor governmental funds as of June 30, 2023, were distributed as follows:

	General	Road	Local Revenue 2011	Social Services	Mental Health	Public Health	PG&E Dixie Fire Settlement	Capital Improvement	Nonmajor Governmental Funds	Totals
Nonspendable:										
Prepaid costs	\$ 19,542	\$ 73	\$ -	\$ -	\$ -	\$ 7,167	\$ -	\$ -	\$ 22,031	\$ 48,813
Inventory	-	418,959	-	-	-	-	-	-	-	418,959
Advances to other funds	51,000	-	-	-	-	-	-	-	-	51,000
Subtotal	70,542	419,032	-	-	-	7,167	-	-	22,031	518,772
Restricted for:										
General government	9,783,480	-	4,679,777	-	-	-	-	-	4,154,537	18,617,794
Public protection	-	-	-	-	-	-	10,221,383	-	7,221,371	17,442,754
Health and welfare	-	-	-	-	6,961,247	1,072,418	-	-	3,863,824	11,897,489
Public assistance	-	-	-	19,637,340	-	-	-	-	-	19,637,340
Public ways and facilities	-	5,074,134	-	-	-	-	-	-	2,740,233	7,814,367
Capital projects	-	-	-	-	-	-	-	-	98,152	98,152
Subtotal	9,783,480	5,074,134	4,679,777	19,637,340	6,961,247	1,072,418	10,221,383	-	18,078,117	75,507,896
Committed to:										
General government	2,002,947	-	-	-	-	-	-	-	1,000,033	3,002,980
Public protection	49,881	-	-	-	-	-	-	-	-	49,881
Subtotal	2,052,828	-	-	-	-	-	-	-	1,000,033	3,052,861
Assigned to:										
General government	164,872	-	-	-	-	-	-	-	-	164,872
Public protection	5,593,262	-	-	-	-	-	-	-	-	5,593,262
Subtotal	5,758,134	-	-	-	-	-	-	-	-	5,758,134
Unassigned	8,604,478	-	-	-	-	-	-	(43,023)	(536,472)	8,024,983
Total	<u>\$26,269,462</u>	<u>\$ 5,493,166</u>	<u>\$ 4,679,777</u>	<u>\$19,637,340</u>	<u>\$ 6,961,247</u>	<u>\$ 1,079,585</u>	<u>\$10,221,383</u>	<u>(\$ 43,023)</u>	<u>\$18,563,709</u>	<u>\$ 92,862,646</u>

Fund Balance Flow Assumption

When a government funds outlays for a particular purpose from both restricted and unrestricted resources (the total of committed, assigned, and unassigned fund balance), a flow assumption must be made about the order in which the resources are considered to be applied. When both restricted and unrestricted fund balance are available, it is considered that restricted fund balance is depleted before using any of the components of unrestricted fund balance. Further, when the components of unrestricted fund balance can be used for the same purpose, committed fund balance is depleted first, followed by assigned fund balance. Unassigned fund balance is applied last.

COUNTY OF PLUMAS
Notes to Basic Financial Statements
For the Year Ended June 30, 2023

NOTE 12: FUND BALANCES (CONTINUED)

Fund Balance Policy

The Board of Supervisors adopted a fund balance policy on May 17, 2011, for financial statement reporting. The policy establishes procedures for reporting fund balance classifications, establishes prudent reserve requirements and establishes a hierarchy of fund balance expenditures. The policy also provides for a measure of financial protection for the County against unforeseen circumstances and to comply with GASB 54. The minimum unrestricted fund balance may be recognized within the committed, assigned, or unassigned classifications.

NOTE 13: PENSION PLAN

A. General Information about the Pension Plan

Plan Description

All qualified permanent and probationary employees of Plumas County and Plumas Court are eligible to participate in the County's Safety cost-sharing multiple-employer defined benefit pension plan and Miscellaneous agent multiple-employer defined benefit pension plan (Plan), administered by the California Public Employees' Retirement System (CalPERS), which acts as a common investment and administrative agent for participating member employers. Benefit provisions under the Plan are established by State statute and County resolution. CalPERS issues publicly available reports that include a full description of the pension plan regarding benefit provisions, assumptions and membership information that can be found on the CalPERS website.

Effective January 1, 2013, the County added retirement tiers for both the Miscellaneous and Safety Rate Tiers for new employees as required under the Public Employee Pension Reform Act (PEPRA). New employees hired on or after January 1, 2013, will be subject to new, lower pension formulas, caps on pensionable income levels and new definitions of pensionable income. In addition, new employees will be required to contribute half of the total normal cost of the pension benefit unless impaired by an existing Memorandum of Understanding. The cumulative effect of those PEPRA changes will ultimately reduce the County's retirement costs.

Summary of Rate of Tiers and Eligible Participants

Open for New Enrollment

Miscellaneous PEPRA
Safety Sheriff PEPRA

Miscellaneous members hired on or after January 1, 2013
Safety Sheriff officers hired on or after January 1, 2013

Closed to New Enrollment

Miscellaneous
Safety Sheriff
Safety County Peace Officer

Miscellaneous employees hired before January 1, 2013
Safety Sheriff officers hired before January 1, 2013
Safety County peace officers hired before January 1, 2013

COUNTY OF PLUMAS
Notes to Basic Financial Statements
For the Year Ended June 30, 2023

NOTE 13: PENSION PLAN (CONTINUED)

A. General Information about the Pension Plan (Continued)

Benefits Provided

CalPERS provides service retirement and disability benefits, annual cost of living adjustments and death benefits to plan members, who must be public employees and beneficiaries. Benefits are based on years of credited service, equal to one year of full-time employment. Members with five years of total service are eligible to retire at age 50 (age 52 for Miscellaneous Plan members if membership date is on or after January 1, 2013) with statutorily reduced benefits. Retirement benefits are paid monthly for life. All members are eligible for non-duty disability benefits after 10 years of service. The death benefit is one of the following: the Basic Death Benefit, the 1957 Survivor Benefit, or the Optional Settlement 2W Death Benefit. The cost-of-living adjustments for the plan are applied as specified by the Public Employees' Retirement Law.

Each Rate Tier's specific provisions and benefits in effect at June 30, 2023, are summarized as follows:

	<u>Benefit Formula</u>	<u>Retirement Age</u>	<u>Monthly Benefits as a % of Eligible Compensation</u>
Miscellaneous	2.0% @ 55	50-67	1.426% to 2.418%
Miscellaneous PEPPRA	2.0% @ 62	52-67	1.000% to 2.500%
Safety Sheriff	3.0% @ 55	50-55	2.400% to 3.000%
Safety County Peace Officer	2.0% @ 50	50-55	2.000% to 2.700%
Safety Sheriff PEPPRA	2.7% @ 57	50-57	2.000% to 2.700%

Employees Covered

At June 30, 2022, the measurement date, the following employees were covered by the benefit terms for the Miscellaneous Rate Tier including independent entities (courts):

	<u>Inactive Employees Or Beneficiaries Currently Receiving Benefits</u>	<u>Inactive Employees Entitled to But Not Yet Receiving Benefits</u>	<u>Active Employees</u>
Miscellaneous	507	452	292

COUNTY OF PLUMAS
Notes to Basic Financial Statements
For the Year Ended June 30, 2023

NOTE 13: PENSION PLAN (CONTINUED)

A. General Information about the Pension Plan (Continued)

Contributions

Section 20814(c) of the California Public Employees' Retirement Law requires that the employer contribution rates for all public employers be determined on an annual basis by the actuary and shall be effective on the July 1 following notice of a change in the rate. Funding contributions for all Plans are determined annually on an actuarial basis as of June 30 by CalPERS. The actuarially determined rate is the estimated amount necessary to finance the costs of benefits earned by employees during the year, with an additional amount to finance any unfunded accrued liability. The County is required to contribute the difference between the actuarially determined rate and the contribution rate of employees.

	<u>Employer Contribution Rates</u>	<u>Employee Contribution Rates</u>	<u>Employer Paid Member Contribution Rates</u>
Miscellaneous	8.840%	7.000%	4.000%
Miscellaneous PEPPRA	8.840%	7.250%	0.000%
Safety Sheriff	22.480%	9.000%	2.000%
Safety County Peace Officer	0.000%	0.000%	2.000%
Safety Sheriff PEPPRA	13.660%	13.750%	0.000%

For the year ended June 30, 2023, the contributions recognized as part of pension expense for the Plan were as follows:

	<u>Contributions-Employer</u>	<u>Contributions-Employee (Paid by Employer)</u>
Miscellaneous	\$ 5,199,435	\$ -
Safety	1,712,231	-

B. Net Pension Liability

The County's net pension liability for the Plan is measured as the total pension liability, less the pension plan's fiduciary net position. The net pension liability of the Plan is measured as of June 30, 2022, using an annual actuarial valuation as of June 30, 2021, rolled forward to June 30, 2022, using standard update procedures. A summary of principal assumptions and methods used to determine the net pension liability is shown below.

COUNTY OF PLUMAS
Notes to Basic Financial Statements
For the Year Ended June 30, 2023

NOTE 13: PENSION PLAN (CONTINUED)

B. Net Pension Liability (Continued)

Actuarial Assumptions

The total pension liabilities in the June 30, 2021, actuarial valuation was determined using the following actuarial assumptions:

Valuation Date	June 30, 2021
Measurement Date	June 30, 2022
Actuarial Cost Method	Entry-Age Normal Cost Method
Actuarial Assumptions:	
Discount Rate	6.90%
Investment Rate of Return	6.90%
Inflation	2.30%
Salary Increase	Varies by entry-age and service
Mortality Rate Table	Derived using CalPERS' membership data for all funds
Post-Retirement Benefit Increase	Contract COLA up to 2.30% until Purchasing Power Protection Allowance Floor on Purchasing Power applies

The mortality table used was developed based on CalPERS-specific data. The probabilities of mortality are based on the 2021 CalPERS Experience Study for the period of 2001 to 2019. Pre-retirement and post-retirement mortality rates include generational mortality improvement using 80% Scale MP-2020 published by the Society of Actuaries. For more details on this table, please refer to the CalPERS Experience Study and Review of Actuarial Assumptions from November 2021 that can be found on the CalPERS website.

Discount Rate

The discount rate used to measure the total pension liability was 6.90 percent. The projection of cash flows used to determine the discount rate assumed that contributions from plan members will be made at the current member contribution rates and that contributions from employers will be made at statutorily required rates, actuarially determined. Based on those assumptions, the Plan's fiduciary net position was projected to be available to make all projected future benefit payments of current plan members. Therefore, the long-term expected rate of return on plan investments was applied to all periods of projected benefit payments to determine the total pension liability.

Long-Term Expected Rate of Return

The long-term expected rate of return on pension plan investments was determined using a building-block method in which expected future real rates of return (expected returns, net of pension plan investment expense and inflation) are developed for each major asset class.

COUNTY OF PLUMAS
Notes to Basic Financial Statements
For the Year Ended June 30, 2023

NOTE 13: PENSION PLAN (CONTINUED)

B. Net Pension Liability (Continued)

Long-Term Expected Rate of Return (Continued)

In determining the long-term expected rate of return, CalPERS took into account both short-term and long-term market return expectations as well as the expected pension fund cash flow. Using historical returns for all of the funds' asset classes, expected compound (geometric) returns were calculated over the next 20 years using a building-block approach. The expected rate of return was then adjusted to account for assumed administrative expenses of 10 basis points. The expected real rates of return by asset class are as follows:

<u>Asset Class</u>	<u>Assumed Asset Allocation</u>	<u>Real Return Years 1-10 (1, 2)</u>
Global Equity – Cap-Weighted	30.0%	4.54%
Global Equity – Non-Cap-Weighted	12.0%	3.84%
Private Equity	13.0%	7.28%
Treasury	5.0%	0.27%
Mortgage-backed Securities	5.0%	0.50%
Investment Grade Corporates	10.0%	1.56%
High Yield	5.0%	2.27%
Emerging Market Debt	5.0%	2.48%
Private Debt	5.0%	3.57%
Real Assets	15.0%	3.21%
Leverage	(5.0%)	(0.59%)
Total	<u>100.0%</u>	

(1) An expected price inflation of 2.30% used for this period

(2) Figures are based on the 2021 Asset Liability Management Study

COUNTY OF PLUMAS
Notes to Basic Financial Statements
For the Year Ended June 30, 2023

NOTE 13: PENSION PLAN (CONTINUED)

C. Changes in the Net Pension Liability

As of June 30, 2023, the changes in the net pension liability of the agent multiple employer-defined benefit pension plan, including independent entities (Courts), is as follows:

	Increase (Decrease)		
	Total Pension Liability	Plan Fiduciary Net Position	Net Pension Liability/(Asset)
Miscellaneous:			
Balances at June 30, 2022	\$ 164,731,725	\$ 135,622,490	\$ 29,109,235
Changes for the year:			
Service cost	2,957,519	-	2,957,519
Interest on total pension liability	11,419,408	-	11,419,408
Change in assumptions	4,346,471	-	4,346,471
Difference between expected and actual experience (117,587)	- (117,587)
Contributions - employer	-	5,255,468 (5,255,468)
Contributions - employee	-	1,292,589 (1,292,589)
Net investment income	-	(10,162,279)	10,162,279
Benefit payments, including refunds of employee contributions	(9,881,366)	(9,881,366)	-
Administrative expense	-	(84,485)	84,485
Net Changes	8,724,445	(13,580,073)	22,304,518
Balances at June 30, 2023	\$ 173,456,170	\$ 122,042,417	51,413,753
Less:			
Amount allocated to independent entities			(1,317,139)
Balance at June 30, 2023			\$ 50,096,614

As of June 30, 2023, the County reported a net pension liability for its proportionate share of the net pension liability of the cost-sharing multiple-employer defined benefit pension plan as follows:

	Proportionate Share of Net Pension Liability
Safety	\$ 15,227,581
Total Net Pension Liability	\$ 15,227,581

The County's net pension liability for the cost-sharing multiple-employer defined benefit pension rate tier is measured as the proportionate share of the net pension liability. The net pension liability of the rate tier is measured as of June 30, 2022, and the total pension liability for the rate tier used to calculate the net pension liability was determined by an actuarial valuation as of June 30, 2021, rolled forward to June 30, 2022, using standard update procedures. The County's proportion of the net pension liability was based on a projection of the County's long-term share of contributions to the pension plan relative to the projected contributions of all participating employers, actuarially determined. The County's proportionate share of the net pension liability for the cost-sharing multiple employer-defined benefit pension plan as of June 30, 2022, and 2023, was as follows:

	Proportion June 30, 2023	Proportion June 30, 2022	Change - Increase (Decrease)
Safety	.22160%	.26583%	(.04423%)

COUNTY OF PLUMAS
Notes to Basic Financial Statements
For the Year Ended June 30, 2023

NOTE 13: PENSION PLAN (CONTINUED)

C. Changes in the Net Pension Liability (Continued)

Sensitivity of the Net Pension Liability to Changes in the Discount Rate

The following presents the net pension liability for the Plan as of the measurement date, calculated using the discount rate for the Plan, as well as what the County's proportionate share of the net pension liability would be if it were calculated using a discount rate that is 1-percentage point lower or 1-percentage point higher than the current rate:

	1% Decrease <u>5.90%</u>	Discount Rate <u>6.90%</u>	1% Increase <u>7.90%</u>
Miscellaneous	\$ 72,078,190	\$ 51,413,753	\$ 34,134,992
Safety	21,585,403	15,227,581	10,031,088

Pension Plan Fiduciary Net Position

Detailed information about the pension plan's fiduciary net position is available in the separately issued CalPERS financial reports.

D. Pension Expenses and Deferred Outflows/Inflows of Resources Related to Pension

For the year ended June 30, 2023, the County recognized pension expense of \$5,172,696. At June 30, 2023, the County reported deferred outflows of resources and deferred inflows of resources related to pensions from the following sources:

	Deferred Outflows <u>of Resources</u>	Deferred Inflows <u>of Resources</u>
Pension contributions subsequent to the measurement date	\$ 7,266,947	\$ -
Change in assumptions	4,272,068	-
Differences between expected and actual experience	630,214	(436,799)
Net differences between projected and actual earnings on plan investments.	8,458,763	-
Adjustment due to differences in proportions	10,825	(117,666)
Difference between County contributions and proportionate share of contributions	<u>-</u>	<u>(399,760)</u>
Total	20,638,817	(954,225)
Less: amount allocated to independent entities	(<u>364,380</u>)	<u>6,954</u>
Total	<u>\$ 20,274,437</u>	(<u>\$ 947,271</u>)

COUNTY OF PLUMAS
Notes to Basic Financial Statements
For the Year Ended June 30, 2023

NOTE 13: PENSION PLAN (CONTINUED)

D. Pension Expenses and Deferred Outflows/Inflows of Resources Related to Pension (Continued)

\$7,266,947 reported as deferred outflows of resources related to contributions subsequent to the measurement date will be recognized as a reduction of the net pension liability in the year ended June 30, 2024. Other amounts reported as deferred outflows of resources and deferred inflows of resources related to pensions will be recognized as pension expense as follows:

Fiscal Year Ended <u>June 30</u>	
2024	\$ 3,423,654
2025	2,789,162
2026	859,011
2027	5,345,818
Thereafter	<u>-</u>
Total	<u>\$ 12,417,645</u>

NOTE 14: OTHER POSTEMPLOYMENT BENEFITS (OPEB)

A. General Information about the OPEB Plan

Plan Description

The County's defined benefit OPEB plan (the Plan) provides retiree healthcare benefits to qualifying employees retiring directly from the County. The benefit level is determined by date of hire, length of service and bargaining unit. The County has two insurance companies, determined by bargaining unit; it contracts for medical coverage to be provided through agency multiple-employer CalPERS Health and Operating Engineer's Health plans. Vision and dental coverage is contracted separately for the employees being covered by CalPERS Health, whereas Operating Engineer's include vision and dental coverage through their health plan.

Benefits Provided

The County provides post-employment health benefits to eligible employees at retirement. The plans available and the County's financial obligation vary by employee group as summarized below:

Confidential Employees

Eligible employees may continue health (medical, dental and vision) coverage at retirement. Medical coverage is available through the CalPERS Health Program. Eligibility requires retirement under PERS (at least age 50 with at least 5 years of service). For employees with at least 15 years but less than 25 years of continuous County service at retirement, the County will contribute 25 percent of the County's health premium for an active employee. For employees with at least 25 years of continuous County service at retirement, the County will contribute 50 percent of the County's health premium for an active employee. The current County's contributions for an active employee are: \$624.60 for single coverage, \$1,260.90 for the two-party coverage and \$1,630.56 for family coverage.

COUNTY OF PLUMAS
Notes to Basic Financial Statements
For the Year Ended June 30, 2023

NOTE 14: OTHER POSTEMPLOYMENT BENEFITS (OPEB) (CONTINUED)

A. General Information about the OPEB Plan (Continued)

Benefits Provided (Continued)

The County's contribution for retiree health coverage will continue until age 65 at which time the retiree may continue on a self-pay basis. The County will continue to pay the CalPERS minimum required contribution for retirees and surviving spouses continuing coverage post age 65. If the retiree dies before attainment of age 65, the spouse may continue coverage on a self-pay basis.

Sheriff & Sheriff Management

Eligible employees may continue health (medical, dental and vision) coverage at retirement. Medical coverage is available through the CalPERS Health Program. Eligibility requires retirement under PERS (at least age 50 with at least 5 years of service). For employees with at least 15 years but less than 25 years of continuous County service at retirement, the County will contribute 25 percent of the County's health premium for an active employee. For employees with at least 25 years of continuous County service at retirement, the County will contribute 50 percent of the County's health premium for an active employee. The current County's contributions for the PORAC plan for an active employee are \$622.44 for single coverage, \$1,260.90 for two-party coverage and \$1,630.56 for family coverage.

The County's contribution for retiree health coverage will continue until age 65 at which time the retiree may continue on a self-pay basis. The County will continue to pay the CalPERS minimum required contribution for retirees and surviving spouses continuing coverage post age 65. If the retiree dies, the spouse may continue coverage on a self-pay basis.

Probation Department Employees

Eligible employees may continue health (medical, dental and vision) coverage at retirement. Medical coverage is available through the CalPERS Health Program. Eligibility requires retirement under PERS (at least age 50 with at least 5 years of service). For employees with at least 15 years but less than 25 years of continuous County service at retirement, the County will contribute 25 percent of the County's health premium for an active employee. For employees with at least 25 years of continuous County service at retirement, the County will contribute 50 percent of the County's health premium for an active employee. The current County's contributions for the PORAC plan for an active employee are: \$624.60 for single coverage, \$1,260.90 for two-party coverage and \$1,630.56 for family coverage. These contributions are scheduled to increase to the same contribution level as General employees.

The County's contribution for retiree health coverage will continue until age 65 at which time the retiree may continue on a self-pay basis. The County will continue to pay the CalPERS minimum required contribution for retirees and surviving spouses continuing coverage post age 65. If the retiree dies before attainment of age 65, the spouse may continue coverage on a self-pay basis.

COUNTY OF PLUMAS
Notes to Basic Financial Statements
For the Year Ended June 30, 2023

NOTE 14: OTHER POSTEMPLOYMENT BENEFITS (OPEB) (CONTINUED)

A. General Information about the OPEB Plan (Continued)

Benefits Provided (Continued)

Management (Department Heads and Board of Supervisors)

Eligible employees may continue health (medical, dental and vision) coverage at retirement. Medical coverage is available through the CalPERS Health Program. Eligibility requires retirement under PERS (at least age 50 with at least 5 years of service). The County's contribution is based on the active employee contribution according to the following percentages:

<u>Years of Continuous Service</u>	<u>County Percentage</u>
6 Months to 4 Years of Service	25%
4 Years + 1 Day to 8 Years of Service	50%
8 Years + 1 Day to 12 Years of Service	75%
12 + 1 Day or More Years of Service	100%
<u>Board of Supervisors</u>	
12 or More Years of Service	100%

The current County's contributions for an active employee are: \$624.60 for single coverage, \$1,248.30 for two-party coverage and \$1,486.00 for family coverage.

The County's contribution for retiree health coverage will continue until age 65 at which time the retiree may continue on a self-pay basis. The County will continue to pay the CalPERS minimum required contribution for retirees and surviving spouses continuing coverage post age 65. If the retiree dies, the spouse may continue coverage on a self-pay basis.

General Unit, Crafts & Trade and Mid-Management

Eligible employees may continue health (medical, dental and vision) coverage at retirement. Coverage is provided through the Operating Engineers Public and Miscellaneous Employees Health and Welfare Plan. Eligibility requires retirement under PERS (at least age 50 with at least 5 years of service). For employees with at least 15 years but less than 25 years of continuous County service at retirement, the County will contribute 25 percent of the County's health premium for an active employee. For employees with at least 25 years of continuous County service at retirement, the County will contribute 50 percent of the County's health premium for an active employee. The current County's contributions for an active employee are: \$624.60 for single coverage, \$1,248.30 for two-party coverage and \$1,486.00 for family coverage.

The County's contribution for retiree health coverage will continue until age 65 at which time the retiree may continue on a self-pay basis. If the retiree dies, the spouse may continue coverage on a self-pay basis.

COUNTY OF PLUMAS
Notes to Basic Financial Statements
For the Year Ended June 30, 2023

NOTE 14: OTHER POSTEMPLOYMENT BENEFITS (OPEB) (CONTINUED)

A. General Information about the OPEB Plan (Continued)

Benefits Provided (Continued)

*Sick Leave**

All eligible employees may convert a portion of their unused sick-leave upon retirement to be used for the employee's portion of the retiree health contribution. The portion convertible depends on the employee's years of continuous service at retirement as follows:

<u>Years of Continuous Service</u>	<u>Percent of Sick Value</u>
0 to 5 Years of Service	25% of hours on the books
5 to 10 Years of Service	50% of hours on the books
10 to 15 Years of Service	75% of hours on the books
15 or More Years of Service	100% of hours on the books

The conversion to monies is based on rate of pay at retirement except for elected officials no longer earning sick leave (based on frozen rate of pay). Upon death of the retiree, the spouse may use any unused sick-leave monies to pay any applicable contributions for surviving spouse coverage. Any unused sick-leave monies remaining in the event of the death of the retiree and their surviving spouse shall be forfeitable to the County.

**Liability for sick leave accruals that may be converted to monies the retiree may use for health insurance contributions are not included in the valuation.*

Premium Rates

The County participates in the CalPERS Health Program and the Operating Engineers Public and Miscellaneous Employees Health and Welfare Plan, both community-rated programs. The later program includes dental and vision coverage. Employees in the CalPERS Health Program are eligible for a separate dental and vision plan. The following table summarizes the current monthly premiums for the primary plans in which the retirees are enrolled.

Employee Groups on the CalPERS Health Program

Interim year valuation results have been projected from the prior year's valuation, with adjustments for actual premium increases for the health plans from 2022/23 to 2023/24. The impact of this change was an increase in liabilities.

2024 Region 1	Kaiser	BS Access +	BS Trio	PERS Gold	PERS Platinum
Retiree Only	\$ 1,021.41	\$ 1,076.84	\$ 946.84	\$ 914.82	\$ 1,314.27
Retiree Plus Spouse	\$ 2,042.82	\$ 2,153.68	\$ 1,893.68	\$ 1,829.64	\$ 2,628.54

COUNTY OF PLUMAS
Notes to Basic Financial Statements
For the Year Ended June 30, 2023

NOTE 14: OTHER POSTEMPLOYMENT BENEFITS (OPEB) (CONTINUED)

A. General Information about the OPEB Plan (Continued)

Benefits Provided (Continued)

2024 Region 1	Western Health	UHC Alliance	Anthem HMO Select	Anthem HMO Traditional	PORAC
Retiree Only	\$ 807.23	\$ 1,091.13	\$ 1,138.86	\$ 1,339.70	\$ 931.00
Retiree Plus Spouse	\$ 1,614.46	\$ 2,182.26	\$ 2,277.72	\$ 2,679.40	\$ 2,117.00

2023 Region 1	Kaiser	BS Access +	BS Trio	PERS Gold	PERS Platinum
Retiree Only	\$ 913.74	\$ 1,035.21	\$ 888.94	\$ 825.61	\$ 1,200.12
Retiree Plus Spouse	\$ 1,827.48	\$ 2,070.42	\$ 1,777.88	\$ 1,651.22	\$ 2,400.24

2023 Region 1	Western Health	UHC Alliance	Anthem HMO Select	Anthem HMO Traditional	Health Net Smart Care	PORAC
Retiree Only	\$ 760.17	\$ 1,044.07	\$ 1,128.83	\$ 1,210.71	\$ 1,174.50	\$ 825.00
Retiree Plus Spouse	\$ 1,520.34	\$ 2,088.14	\$ 2,257.66	\$ 2,421.42	\$ 2,849.00	\$ 1,875.00

Note: PORAC Plan is available only to Sheriff Management and Sheriff Department employees.

Operating Engineers Public and Miscellaneous Employees Health and Welfare Plan

	2023	2024
Retiree Only	\$ 1,029.00	\$ 1,157.00
Retiree Plus Spouse	\$ 2,057.00	\$ 2,314.00

REMHCA Minimum Required Contribution (RMC)

Calendar Year	RMC
2023	\$ 151.00
2024	\$ 157.00

COUNTY OF PLUMAS
Notes to Basic Financial Statements
For the Year Ended June 30, 2023

NOTE 14: OTHER POSTEMPLOYMENT BENEFITS (OPEB) (CONTINUED)

A. General Information about the OPEB Plan (Continued)

Benefits Provided (Continued)

Dental and Vision

Current monthly dental and vision premium rates for retirees electing CalPERS Health Plans:

Dental	2023	2024
Retiree Only	\$ 43.10	\$ 41.80
Retiree Plus Spouse	\$ 80.10	\$ 77.60
Family	\$ 102.00	\$ 98.90

Vision	2023	2024
Retiree Only	\$ 13.80	\$ 13.80
Retiree Plus Spouse	\$ 13.80	\$ 13.80
Family	\$ 13.80	\$ 13.80

Employees Covered by Benefit Terms

At June 30, 2023, the following employees were covered by the benefit terms:

Inactive employees or beneficiaries currently receiving benefit payments	56
Active employees	<u>328</u>
	<u>384</u>

Contributions

The County is funding a portion of the actuarially determined contribution (ADC) and also does not reimburse for its current retiree payments from the Trust. The ADC consists of the normal cost plus an amortization of the net (unfunded accrued) OPEB liability.

B. Net OPEB Liability

The County's net OPEB liability of \$4,309,106, was measured as of June 30, 2023, and was determined by the actuarial valuation as of July 1, 2022.

COUNTY OF PLUMAS
Notes to Basic Financial Statements
For the Year Ended June 30, 2023

NOTE 14: OTHER POSTEMPLOYMENT BENEFITS (OPEB) (CONTINUED)

B. Net OPEB Liability (Continued)

Actuarial Assumptions and Other Inputs

The net OPEB liability in the July 1, 2022, actuarial valuation was determined using the following actuarial assumptions and other inputs, applied to all periods included in the measurement, unless otherwise specified:

Valuation Date	July 1, 2022
Cost Method	Allocation of Actuarial Present Value of Future Benefits for services prior and after the Measurement Date was determined using Entry Age, Normal Level % of Salary method where: <ul style="list-style-type: none"> • Service Cost for each individual participant, payable from date of employment to date of retirement, is sufficient to pay for the participant's benefit at retirement; and • Annual Service Cost is a constant percentage of the participant's salary that is assumed to increase according to the Payroll Growth.
Discount Rate	6.30% as of June 30, 2023, and 6.15% as of June 30, 2022
Inflation	2.75% per year
Payroll Growth	2.80% per year
Healthcare cost trend rates	See table below

Year	CalPERS PPOs
2023	*
2024	8.00%
2025	7.75%
2026	7.50%
2027	7.25%
2028	7.00%
2029	6.75%
2030	6.50%
2031	6.25%
2032	6.00%
2033	5.75%
2034	5.50%
2035	5.25%
2036	5.00%
2037	4.75%
2038	4.50%

*FY 2022/23 Health Care Trend Rates are based on the actual rate of increase from the medical premium rates from 2023 to 2024.

CalPERS minimum contributions, dental and vision premiums are assumed to increase 4% annually.

Pre-retirement mortality rates were based on the most recent CalPERS pension plan valuation.

COUNTY OF PLUMAS
Notes to Basic Financial Statements
For the Year Ended June 30, 2023

NOTE 14: OTHER POSTEMPLOYMENT BENEFITS (OPEB) (CONTINUED)

C. Changes in the Net OPEB Liability

The table below shows the changes in the total OPEB liability, the Plan Fiduciary Net Position (i.e. fair value of the Plan assets), and the net OPEB liability during the measurement period ending on June 30, 2023.

	Increases (Decreases)		
	Total OPEB Liability	Plan Fiduciary Net Position	Net OPEB Liability
	(a)	(b)	(a) – (b)
Balances at June 30, 2022	\$ 7,593,545	\$ 4,149,854	\$ 3,443,691
Changes for the year:			
Service cost	659,872	-	659,872
Interest	493,697	-	493,697
Change in assumptions	302,544	-	302,544
Contributions - employer	-	458,489	(458,489)
Net investment income	-	310,670	(310,670)
Difference between expected and actual experience	153,828	-	153,828
Benefit payments, including refunds of member contributions	(458,489)	(458,489)	-
Administrative expenses	-	(24,633)	24,633
Net Changes	1,151,452	286,037	865,415
Balances at June 30, 2023	\$ 8,744,997	\$ 4,435,891	\$ 4,309,106

Sensitivity of the Net OPEB Liability to Changes in the Discount Rate

The following presents the net OPEB liability of the County, as well as what the County's net OPEB liability would be if it were calculated using a discount rate that is 1-percentage point lower or 1-percentage point higher than the current discount rate:

	1% Decrease 5.30%	Discount Rate 6.30%	1% Increase 7.30%
Net OPEB liability	\$ 5,197,108	\$ 4,309,106	\$ 3,541,804

Sensitivity of the Net OPEB Liability to Changes in the Healthcare Trend Rates

The following presents the net OPEB liability of the County, as well as what the County's net OPEB liability would be if it were calculated using healthcare cost trend rates that are 1-percentage point lower or 1-percentage point higher than the current healthcare cost trend rates:

	1% Decrease 7.00% decreasing to 3.50%	Trend Rate 8.00% decreasing to 4.50%	1% Increase 9.00% decreasing to 5.50%
Net OPEB Liability	\$ 3,235,416	\$ 4,309,106	\$ 5,624,716

COUNTY OF PLUMAS
Notes to Basic Financial Statements
For the Year Ended June 30, 2023

NOTE 14: OTHER POSTEMPLOYMENT BENEFITS (OPEB) (CONTINUED)

D. OPEB Expense and Deferred Outflows of Resources and Deferred Inflows of Resources Related to OPEB

For the year ended June 30, 2023, the County recognized OPEB expense of \$558,472. At June 30, 2023, the County reported deferred outflows of resources and deferred inflows of resources related to OPEB from the following sources:

	Deferred Outflows of Resources	Deferred Inflows of Resources
Difference between expected and actual experience	\$ 443,381	(\$ 878,658)
Changes of assumptions	275,040	(871,451)
Difference between projected and actual earnings on OPEB Plan investment	<u>312,494</u>	<u>-</u>
Total	<u>\$ 1,030,915</u>	<u>(\$ 1,750,109)</u>

Amounts reported as deferred outflows of resources and deferred inflows of resources related to OPEB will be recognized in OPEB expense as follows:

Fiscal Year Ended June 30	
2024	(\$ 361,783)
2025	(370,194)
2026	(32,292)
2027	(213,810)
2028	24,437
Thereafter	<u>234,448</u>
	<u>(\$ 719,194)</u>

NOTE 15: RISK MANAGEMENT

The County is exposed to various risks of loss related to torts; theft of, damage to, and destruction of assets; errors and omissions; injuries to employees; and natural disasters. The County has Risk Management Funds (internal service funds) to account for and finance its uninsured risks of loss for general liability and worker's compensation. The County self-insures its general liability claims with a retention of \$100,000 per occurrence. It is the policy of the County to have the reserves evaluated by independent actuaries. The last actuarial evaluation was performed as of October 2012, for liability and workers' compensation.

The claims liability of the County is based on the requirements of Governmental Accounting Standards Board Statement No. 10, which requires that a liability for claims be reported if information prior to the issuance of the financial statements indicates that it is probable that a liability has been incurred at the date of the financial statements and the amount of the loss can be reasonably estimated.

The claims liability accrued on the financial statements for liability and workers' compensation is the ultimate cost of claims and expenses associated with all reported and unreported claims including allocated loss adjustment expenses (ALAE) and unallocated loss adjustment expenses (ULAE) reduced by a discount for anticipated investment income.

COUNTY OF PLUMAS
Notes to Basic Financial Statements
For the Year Ended June 30, 2023

NOTE 15: RISK MANAGEMENT (CONTINUED)

Actual claims liability at June 30, 2023, was as follows:

Liability	\$ 231,565
Property	240,580
Medical Malpractice	2,300
Workers' Compensation	<u>5,964,527</u>
Total	<u>\$ 6,438,972</u>

All funds of the County participate in the program and make payments to the risk management funds based on actuarial estimates of the amounts needed to pay prior and current year claims and to establish a reserve for catastrophic losses. At June 30, 2023, the Workers' Compensation/Liability Insurance risk management fund had a funding surplus of \$4,238,678.

Changes in the County's estimated claims liability amount for the fiscal years 2021, 2022, and 2023, were as follows:

<u>Fiscal Year</u> <u>Ended</u>	<u>Balance at</u> <u>Beginning of</u> <u>Fiscal Year</u>	<u>Current Year</u> <u>Claims</u>	<u>Claims Payments</u> <u>and Changes</u> <u>In Estimates</u>	<u>Balance at</u> <u>End of</u> <u>Fiscal Year</u>
2021	\$ 5,118,013	\$ 1,264,843	\$ 1,564,293	\$ 4,818,563
2022	4,818,563	1,608,190	2,456,745	3,970,008
2023	3,970,008	2,914,927	445,963	6,438,972

NOTE 16: OTHER INFORMATION

A. Commitments and Contingencies

At June 30, 2023, the County had construction commitments outstanding of approximately \$12,090,362.

Amounts received or receivable from grant agencies are subject to audit and adjustment by grantor agencies. Any disallowed claims, including amounts already collected, may constitute a liability of the applicable funds. The amount, if any, of expenditures which may be disallowed by the grantor cannot be determined at this time although the government expects such amounts, if any, to be immaterial.

The County is a defendant in various lawsuits. In the aggregate, these claims seek monetary damages in significant amounts. To the extent the outcome of such litigation has been determined to result in probable loss to the County, the loss has been accrued in the accompanying financial statements. Litigation where loss to the County is reasonably possible has not been accrued. All legal matters are covered by the County's liability program which, subject to a \$100,000 deductible per occurrence, provides complete coverage for County liability losses. Therefore, no provision has been made in the financial statements for a loss contingency.

B. Subsequent Events

Management has evaluated events subsequent to June 30, 2023, through December 12, 2025, the date on which the financial statements were available for issuance. Management has determined no subsequent events requiring disclosure have occurred.

**Required Supplementary Information
(Unaudited)**

THIS PAGE INTENTIONALLY LEFT BLANK

THIS PAGE INTENTIONALLY LEFT BLANK

COUNTY OF PLUMAS
Required Supplementary Information
County Pension Plan
Schedule of Changes in the Net Pension Liability and Related Ratios
For the Year Ended June 30, 2023
Last 10 Years*

Measurement Date	2013/2014	2014/2015	2015/2016	2016/2017
Miscellaneous				
Total Pension Liability				
Service cost	\$ 2,266,459	\$ 2,247,655	\$ 2,324,889	\$ 2,639,909
Interest	8,636,073	9,001,126	9,251,669	9,482,068
Changes of assumptions	-	(2,029,153)	-	7,229,372
Difference between expected and actual experience	-	(147,109)	(1,503,677)	(452,659)
Benefit payments, including refunds of employee contributions	(6,114,357)	(6,291,101)	(6,726,197)	(6,936,401)
Net Change in Total Pension Liability	4,788,175	2,781,418	3,346,684	11,962,289
Total Pension Liability - Beginning	117,071,586	121,859,761	124,641,179	127,987,863
Total Pension Liability - Ending (a)	<u>\$ 121,859,761</u>	<u>\$ 124,641,179</u>	<u>\$ 127,987,863</u>	<u>\$ 139,950,152</u>
Plan Fiduciary Net Position				
Contributions - employer	\$ 2,174,429	\$ 2,444,777	\$ 2,880,790	\$ 3,328,049
Contributions - employee	1,061,943	1,119,188	1,104,500	1,170,402
Net investment income	14,451,580	2,133,249	510,033	10,278,022
Benefit payments, including refunds of employee contributions	(6,114,357)	(6,291,101)	(6,726,197)	(6,936,401)
Plan to plan resource movement	-	71,138	-	2,355
Administrative expense	-	(107,229)	(58,153)	(137,501)
Miscellaneous expense	-	-	-	-
Net Change in Plan Fiduciary Net Position	11,573,595	(629,978)	(2,289,027)	7,704,926
Plan Fiduciary Net Position - Beginning	84,476,220	96,049,815	95,419,837	93,130,810
Plan Fiduciary Net Position - Ending (b)	<u>\$ 96,049,815</u>	<u>\$ 95,419,837</u>	<u>\$ 93,130,810</u>	<u>\$ 100,835,736</u>
Net Pension Liability - Ending (a)-(b)	<u>\$ 25,809,946</u>	<u>\$ 29,221,342</u>	<u>\$ 34,857,053</u>	<u>\$ 39,114,416</u>
Plan fiduciary net position as a percentage of the total pension liability	78.82%	76.56%	72.77%	72.05%
Covered payroll	\$ 14,685,797	\$ 15,312,042	\$ 16,300,140	\$ 16,665,038
Net pension liability as a percentage of covered payroll	175.75%	190.84%	213.85%	234.71%

*The County implemented GASB 68 for the fiscal year June 30, 2015, therefore only nine years are shown.

2017/2018	2018/2019	2019/2020	2020/2021	2021/2022
\$ 2,919,691	\$ 2,831,941	\$ 2,861,450	\$ 2,890,358	\$ 2,957,519
9,993,149	10,559,762	10,910,062	11,207,272	11,419,408
(752,731)	-	-	-	4,346,471
2,638,537	2,567,109	(254,794)	(690,911)	(117,587)
<u>(7,062,969)</u>	<u>(7,959,848)</u>	<u>(8,544,905)</u>	<u>(9,331,600)</u>	<u>(9,881,366)</u>
7,735,677	7,998,964	4,971,813	4,075,119	8,724,445
<u>139,950,152</u>	<u>147,685,829</u>	<u>155,684,793</u>	<u>160,656,606</u>	<u>164,731,725</u>
<u>\$ 147,685,829</u>	<u>\$ 155,684,793</u>	<u>\$ 160,656,606</u>	<u>\$ 164,731,725</u>	<u>\$ 173,456,170</u>
\$ 3,495,258	\$ 3,942,094	\$ 4,585,265	\$ 4,925,697	\$ 5,255,468
1,279,161	1,215,269	1,361,668	1,285,598	1,292,589
8,515,684	6,909,769	5,469,874	25,501,545	(10,162,279)
(7,062,969)	(7,959,848)	(8,544,905)	(9,331,600)	(9,881,366)
(248)	-	-	-	-
(157,130)	(76,077)	(155,973)	(113,234)	(84,485)
<u>(298,392)</u>	<u>248</u>	<u>-</u>	<u>-</u>	<u>-</u>
5,771,364	4,031,455	2,715,929	22,268,006	(13,580,073)
<u>100,835,736</u>	<u>106,607,100</u>	<u>110,638,555</u>	<u>113,354,484</u>	<u>135,622,490</u>
<u>\$ 106,607,100</u>	<u>\$ 110,638,555</u>	<u>\$ 113,354,484</u>	<u>\$ 135,622,490</u>	<u>\$ 122,042,417</u>
<u>\$ 41,078,729</u>	<u>\$ 45,046,238</u>	<u>\$ 47,302,122</u>	<u>\$ 29,109,235</u>	<u>\$ 51,413,753</u>
72.19%	71.07%	70.56%	82.33%	70.36%
\$ 18,409,151	\$ 18,085,069	\$ 18,460,967	\$ 18,792,963	\$ 17,848,637
223.14%	249.08%	256.23%	154.89%	288.05%

COUNTY OF PLUMAS
Required Supplementary Information
County Pension Plan
Schedule of Proportionate Share of the Net Pension Liability
For the Year Ended June 30, 2023
Last 10 Years*

Measurement Date	2013/2014	2014/2015	2015/2016	2016/2017
Safety				
Proportion of the net pension liability	0.23402%	0.21786%	0.21187%	0.20542%
Proportionate share of the net pension liability	\$ 8,777,841	\$ 8,976,642	\$ 10,973,356	\$ 12,274,139
Covered payroll	2,099,472	2,408,575	2,313,026	2,445,498
Proportionate share of the net pension liability as a percentage of covered payroll	418.10%	372.70%	474.42%	501.91%
Plan fiduciary net position as a percentage of the total pension liability	74.81%	74.09%	69.48%	68.50%

*The County implemented GASB 68 for the fiscal year June 30, 2015, therefore only nine years are shown.

2017/2018	2018/2019	2019/2020	2020/2021	2021/2022
0.20918%	0.20789%	0.20796%	0.26583%	0.22160%
\$ 12,273,950	\$ 12,977,884	\$ 13,855,327	\$ 9,329,164	\$ 15,227,581
2,292,976	2,377,739	2,435,950	2,305,495	2,394,256
535.28%	545.81%	568.79%	404.65%	636.00%
69.48%	69.13%	67.86%	78.93%	66.93%

COUNTY OF PLUMAS
Required Supplementary Information
County Pension Plan
Schedule of Contributions
For the Year Ended June 30, 2023
Last 10 Years*

Fiscal Year	2014/2015	2015/2016	2016/2017	2017/2018
Miscellaneous				
Contractually required contributions (actuarially determined)	\$ 2,444,777	\$ 2,880,790	\$ 3,328,049	\$ 3,495,258
Contributions in relation to the actuarially determined contributions	<u>(2,444,777)</u>	<u>(2,880,790)</u>	<u>(3,328,049)</u>	<u>(3,495,258)</u>
Contribution deficiency (excess)	<u>\$ -</u>	<u>\$ -</u>	<u>\$ -</u>	<u>\$ -</u>
Covered payroll	\$ 15,312,042	\$ 16,300,140	\$ 16,665,038	\$ 18,409,151
Contributions as a percentage of covered payroll	15.97%	17.67%	19.97%	18.99%
Safety				
Contractually required contributions (actuarially determined)	\$ 777,285	\$ 382,499	\$ 399,893	\$ 1,086,131
Contributions in relation to the actuarially determined contributions	<u>(777,285)</u>	<u>(938,136)</u>	<u>(999,240)</u>	<u>(1,086,131)</u>
Contribution deficiency (excess)	<u>\$ -</u>	<u>\$ (555,637)</u>	<u>\$ (599,347)</u>	<u>\$ -</u>
Covered payroll	\$ 2,408,575	\$ 2,313,026	\$ 2,445,498	\$ 2,292,976
Contributions as a percentage of covered payroll	32.27%	16.54%	16.35%	47.37%

*The County implemented GASB 68 for the fiscal year June 30, 2015, therefore only nine years are shown.

<u>2018/2019</u>	<u>2019/2020</u>	<u>2020/2021</u>	<u>2021/2022</u>	<u>2022/2023</u>
\$ 3,942,094	\$ 4,585,265	\$ 4,876,081	\$ 5,199,435	\$ 5,432,594
<u>(3,942,094)</u>	<u>(4,585,265)</u>	<u>(4,876,081)</u>	<u>(5,199,435)</u>	<u>(5,432,594)</u>
<u>\$ -</u>	<u>\$ -</u>	<u>\$ -</u>	<u>\$ -</u>	<u>\$ -</u>
\$ 18,085,069 21.80%	\$ 18,460,967 24.84%	\$ 18,792,963 25.95%	\$ 17,848,637 29.13%	\$ 16,750,260 32.43%
\$ 1,233,620	\$ 1,463,021	\$ 1,566,107	\$ 1,712,231	\$ 1,834,353
<u>(1,233,620)</u>	<u>(1,463,021)</u>	<u>(1,566,107)</u>	<u>(1,712,231)</u>	<u>(1,834,353)</u>
<u>\$ -</u>	<u>\$ -</u>	<u>\$ -</u>	<u>\$ -</u>	<u>\$ -</u>
\$ 2,377,739 51.88%	\$ 2,435,950 60.06%	\$ 2,305,495 67.93%	\$ 2,394,256 71.51%	\$ 3,966,909 46.24%

COUNTY OF PLUMAS
Required Supplementary Information
County Pension Plan
Notes to County Pension Plan
For the Year Ended June 30, 2023

NOTE 1: SCHEDULE OF PROPORTIONATE SHARE OF THE NET PENSION LIABILITY

Change of Assumptions and Methods

Benefit Changes: None

Changes of Assumptions: None

NOTE 2: SCHEDULE OF CONTRIBUTIONS

Methods and assumptions used to determine the contribution rates were as follows:

Valuation Date	June 30, 2019
Actuarial cost method	Individual Entry Age Normal
Amortization method	Level Percentage of Payroll and Direct Rate Smoothing
Remaining Amortization Period	Differs by employer rate plan but no more than 30 years
Asset valuation method	Fair value
Discount rate	7.00%
Payroll growth	2.75%
Inflation	2.50%
Salary increases	Varies based on entry age and service
Investment rate of return	7.00%

THIS PAGE INTENTIONALLY LEFT BLANK

COUNTY OF PLUMAS
Required Supplementary Information
County OPEB Plan
Schedule of Changes in Net OPEB Liability and Related Ratios
For the Year Ended June 30, 2023
Last 10 Years*

	<u>2017/2018</u>	<u>2018/2019</u>	<u>2019/2020</u>	<u>2020/2021</u>
Total OPEB Liability				
Service cost	\$ 604,550	\$ 622,445	\$ 447,107	\$ 403,694
Interest	356,930	385,909	497,614	419,282
Change in benefit terms	-	-	-	-
Change in assumptions	(53,955)	(1,654,015)	(319,277)	-
Differences between expected and actual experience	-	-	(1,496,775)	(208,436)
Benefit payments, including refunds of member contributions	(342,180)	(364,422)	(415,235)	(300,936)
Net Change in Total OPEB Liability	565,345	(1,010,083)	(1,286,566)	313,604
Total OPEB Liability - Beginning	8,293,434	8,858,779	7,848,696	6,562,130
Total OPEB Liability - Ending (a)	<u>\$ 8,858,779</u>	<u>\$ 7,848,696</u>	<u>\$ 6,562,130</u>	<u>\$ 6,875,734</u>
Plan Fiduciary Net Position				
Contributions - employer	\$ 860,514	\$ 657,746	\$ 1,523,293	\$ 1,118,802
Net investment income	66,740	128,732	80,736	732,778
Benefit payments, including refunds of member contributions	(342,180)	(364,422)	(415,235)	(300,936)
Administrative expenses	-	(4,766)	(11,184)	(20,531)
Net Change in Plan Fiduciary Net Position	585,074	417,290	1,177,610	1,530,113
Plan Fiduciary Net Position - Beginning	1,080,948	1,666,022	2,083,312	3,260,922
Plan Fiduciary Net Position - Ending (b)	<u>\$ 1,666,022</u>	<u>\$ 2,083,312</u>	<u>\$ 3,260,922</u>	<u>\$ 4,791,035</u>
Net OPEB Liability - Ending (a)-(b)	<u>\$ 7,192,757</u>	<u>\$ 5,765,384</u>	<u>\$ 3,301,208</u>	<u>\$ 2,084,699</u>
Plan fiduciary net position as a percentage of the total OPEB liability	18.81%	26.54%	49.69%	69.68%
Covered employee payroll	\$ 19,818,000	\$ 19,818,000	\$ 20,342,162	\$ 20,952,427
Net OPEB liability as a percentage of covered employee payroll	36.29%	29.09%	16.23%	9.95%

* The County implemented GASB 75 for the fiscal year June 30, 2018, therefore only six years are shown.

2021/2022	2022/2023
\$ 407,670	\$ 659,872
437,094	493,697
140,755	-
(289,416)	302,544
379,421	153,828
<u>(357,713)</u>	<u>(458,489)</u>
717,811	1,151,452
<u>6,875,734</u>	<u>7,593,545</u>
<u>\$ 7,593,545</u>	<u>\$ 8,744,997</u>

\$ 357,713	\$ 458,489
(613,787)	310,670
(357,713)	(458,489)
<u>(27,394)</u>	<u>(24,633)</u>
(641,181)	286,037
<u>4,791,035</u>	<u>4,149,854</u>
<u>\$ 4,149,854</u>	<u>\$ 4,435,891</u>
<u>\$ 3,443,691</u>	<u>\$ 4,309,106</u>

54.65%	50.72%
\$ 19,648,267	\$ 25,796,874
17.53%	16.70%

COUNTY OF PLUMAS
Required Supplementary Information
County OPEB Plan
Schedule of Contributions
For the Year Ended June 30, 2023
Last 10 Fiscal Years*

	<u>2017/2018</u>	<u>2018/2019</u>	<u>2019/2020</u>	<u>2020/2021</u>
Actuarially determined contribution	\$ 1,035,613	\$ 1,051,144	\$ 900,198	\$ 672,212
Contributions in relation to the actuarially determined contribution	<u>(860,514)</u>	<u>(657,746)</u>	<u>(1,523,293)</u>	<u>(1,118,802)</u>
Contribution deficiency (excess)	<u>\$ 175,099</u>	<u>\$ 393,398</u>	<u>\$ (623,095)</u>	<u>\$ (446,590)</u>
Covered employee payroll	\$ 19,818,000	\$ 19,818,000	\$ 20,342,162	\$ 20,952,427
Contributions as a percentage of covered employee payroll	4.34%	3.32%	7.49%	5.34%

* The County implemented GASB 75 for the fiscal year June 30, 2018, therefore only six years are shown.

<u>2021/2022</u>	<u>2022/2023</u>
\$ 590,642 <u>(357,713)</u>	\$ 965,055 <u>(458,489)</u>
<u>\$ 232,929</u>	<u>\$ 506,566</u>
\$ 19,648,267 1.82%	\$ 25,796,874 1.78%

COUNTY OF PLUMAS
Required Supplementary Information
County OPEB Plan
Note to County OPEB Plan
For the Year Ended June 30, 2023

NOTE 1: SCHEDULE OF CHANGES IN THE NET OPEB LIABILITY AND RELATED RATIOS

Changes of Assumptions

The discount rate was changed from 6.15 percent as of June 30, 2022, to 6.30 percent as of June 30, 2023, based on the published change in return for the applicable municipal bond index.

Health Care trend rates have been updated to an initial rate of 6.50 percent decreasing by 0.25 percent annually to an ultimate rate of 4.50 percent. The termination rate and retirement rate assumptions have been updated to follow the most recent CalPERS actuarial valuation.

THIS PAGE INTENTIONALLY LEFT BLANK

COUNTY OF PLUMAS
Required Supplementary Information
Budgetary Comparison Schedule
General Fund
For the Year Ended June 30, 2023

	Original Budget	Final Budget	Actual Amounts (Budgetary Basis)	Variance with Final Budget Positive (Negative)
REVENUES				
Taxes and assessments	\$ 19,422,819	\$ 19,422,819	\$ 24,202,304	\$ 4,779,485
Licenses, permits, and franchises	712,100	734,100	1,187,005	452,905
Fines and forfeitures	20	20	162,503	162,483
Intergovernmental	3,159,955	3,398,285	3,404,467	6,182
Use of money and property	234,735	263,585	462,405	198,820
Charges for services	3,037,749	3,037,749	3,318,653	280,904
Other revenues	737,909	681,515	724,090	42,575
Total Revenues	<u>27,305,287</u>	<u>27,538,073</u>	<u>33,461,427</u>	<u>5,923,354</u>
EXPENDITURES				
Current:				
General government	10,154,313	10,987,594	10,401,176	586,418
Public protection	17,528,164	17,551,871	14,524,136	3,027,735
Health and welfare	1,042,784	1,043,784	805,695	238,089
Public assistance	1,117,364	1,150,282	1,122,966	27,316
Education	953,834	971,419	817,549	153,870
Culture and recreation	749,144	749,144	461,436	287,708
Public ways and facilities	588,746	587,746	397,768	189,978
Debt service:				
Principal	-	-	130,087	(130,087)
Interest and other charges	-	-	10,461	(10,461)
Capital outlay	1,674,879	1,972,219	928,437	1,043,782
Total Expenditures	<u>33,809,228</u>	<u>35,014,059</u>	<u>29,599,711</u>	<u>5,414,348</u>
Excess of Revenues Over (Under) Expenditures	<u>(6,503,941)</u>	<u>(7,475,986)</u>	<u>3,861,716</u>	<u>11,337,702</u>
OTHER FINANCING SOURCES (USES)				
Issuance of debt	-	-	350,370	350,370
Transfers in	14,131,297	14,287,726	2,301,704	(11,986,022)
Transfers out	(10,779,547)	(10,786,708)	(630,591)	10,156,117
Total Other Financing Sources (Uses)	<u>3,351,750</u>	<u>3,501,018</u>	<u>2,021,483</u>	<u>(1,479,535)</u>
Net Change in Fund Balances	<u>(3,152,191)</u>	<u>(3,974,968)</u>	<u>5,883,199</u>	<u>9,858,167</u>
Fund Balances - Beginning	<u>20,386,263</u>	<u>20,386,263</u>	<u>20,386,263</u>	<u>-</u>
Fund Balances - Ending	<u>\$ 17,234,072</u>	<u>\$ 16,411,295</u>	<u>\$ 26,269,462</u>	<u>\$ 9,858,167</u>

COUNTY OF PLUMAS
Required Supplementary Information
Budgetary Comparison Schedule
General Fund
For the Year Ended June 30, 2023

Reconciliation of Net Changes in Fund Balances - Budgetary to GAAP Basis:

Total Revenues - Budgetary Basis	\$33,461,427
OMB Circular A-87 charges are included as charges for services for budgetary purposes, but are a reduction of expenditures for financial reporting purposes.	<u>(1,854,938)</u>
Total Revenues - Statement of Revenues, Expenditures, and Changes in Fund Balances	<u>\$31,606,489</u>
 Total Expenditures - Budgetary Basis	 \$29,599,711
OMB Circular A-87 charges are included as charges for services for budgetary purposes, but are a reduction of expenditures for financial reporting purposes.	
General government expenditures	<u>(1,854,938)</u>
Total Expenditures - Statement of Revenues, Expenditures, and Changes in Fund Balances	<u>\$27,744,773</u>

COUNTY OF PLUMAS
Required Supplementary Information
Budgetary Comparison Schedule
Road - Major Special Revenue Fund
For the Year Ended June 30, 2023

	Original Budget	Final Budget	Actual Amounts (Budgetary Basis)	Variance with Final Budget Positive (Negative)
REVENUES				
Taxes and assessments	\$ 1,000	\$ 1,000	\$ 1,382	\$ 382
Licenses, permits, and franchises	83,000	83,000	94,390	11,390
Fines and forfeitures	10	10	-	(10)
Intergovernmental	11,715,468	11,715,468	7,961,719	(3,753,749)
Use of money and property	53,000	53,000	129,358	76,358
Charges for services	845,555	845,555	662,967	(182,588)
Other revenues	10,000	10,000	10,553	553
Total Revenues	<u>12,708,033</u>	<u>12,708,033</u>	<u>8,860,369</u>	<u>(3,847,664)</u>
EXPENDITURES				
Current:				
Public ways and facilities	12,392,754	12,392,754	7,413,761	4,978,993
Debt service:				
Principal	-	-	24,837	(24,837)
Interest and other charges	-	-	4,452	(4,452)
Capital outlay	894,500	894,500	1,118,426	(223,926)
Total Expenditures	<u>13,287,254</u>	<u>13,287,254</u>	<u>8,561,476</u>	<u>4,725,778</u>
Excess of Revenues Over (Under) Expenditures	<u>(579,221)</u>	<u>(579,221)</u>	<u>298,893</u>	<u>878,114</u>
OTHER FINANCING SOURCES (USES)				
Issuance of debt	-	-	195,206	195,206
Transfers in	858,000	858,000	870,310	12,310
Transfers out	(61,125)	(61,125)	(43,975)	17,150
Total Other Financing Sources (Uses)	<u>796,875</u>	<u>796,875</u>	<u>1,021,541</u>	<u>224,666</u>
Net Change in Fund Balances	<u>217,654</u>	<u>217,654</u>	<u>1,320,434</u>	<u>1,102,780</u>
Fund Balances - Beginning	<u>4,172,732</u>	<u>4,172,732</u>	<u>4,172,732</u>	<u>-</u>
Fund Balances - Ending	<u>\$ 4,390,386</u>	<u>\$ 4,390,386</u>	<u>\$ 5,493,166</u>	<u>\$ 1,102,780</u>

COUNTY OF PLUMAS
Required Supplementary Information
Budgetary Comparison Schedule
Local Revenue 2011 - Major Special Revenue Fund
For the Year Ended June 30, 2023

	Original Budget	Final Budget	Actual Amounts (Budgetary Basis)	Variance with Final Budget Positive (Negative)
REVENUES				
Intergovernmental	\$ 7,208,668	\$ 7,208,668	\$ 11,095,807	\$ 3,887,139
Use of money and property	-	-	(12,487)	(12,487)
Total Revenues	<u>7,208,668</u>	<u>7,208,668</u>	<u>11,083,320</u>	<u>3,874,652</u>
EXPENDITURES				
Current:				
General government	-	-	-	-
Total Expenditures	<u>-</u>	<u>-</u>	<u>-</u>	<u>-</u>
Excess of Revenues Over (Under) Expenditures	<u>7,208,668</u>	<u>7,208,668</u>	<u>11,083,320</u>	<u>3,874,652</u>
OTHER FINANCING SOURCES (USES)				
Transfers out	<u>(7,208,668)</u>	<u>(7,208,668)</u>	<u>(8,344,946)</u>	<u>(1,136,278)</u>
Total Other Financing Sources (Uses)	<u>(7,208,668)</u>	<u>(7,208,668)</u>	<u>(8,344,946)</u>	<u>(1,136,278)</u>
Net Change in Fund Balances	-	-	2,738,374	2,738,374
Fund Balances - Beginning	<u>1,941,403</u>	<u>1,941,403</u>	<u>1,941,403</u>	<u>-</u>
Fund Balances - Ending	<u>\$ 1,941,403</u>	<u>\$ 1,941,403</u>	<u>\$ 4,679,777</u>	<u>\$ 2,738,374</u>

COUNTY OF PLUMAS
Required Supplementary Information
Budgetary Comparison Schedule
Social Services - Major Special Revenue Fund
For the Year Ended June 30, 2023

	Original Budget	Final Budget	Actual Amounts (Budgetary Basis)	Variance with Final Budget Positive (Negative)
REVENUES				
Intergovernmental	\$ 16,597,000	\$ 16,754,462	\$ 4,544,261	\$ (12,210,201)
Use of money	-	-	647,970	647,970
Other revenues	80,500	80,500	66,213	(14,287)
Total Revenues	<u>16,677,500</u>	<u>16,834,962</u>	<u>5,258,444</u>	<u>(11,576,518)</u>
EXPENDITURES				
Current:				
Public assistance	13,709,067	13,866,529	9,185,274	4,681,255
Debt service:				
Principal	-	-	8,187	(8,187)
Interest and other charges	-	-	441	(441)
Capital outlay	100,000	100,000	15,045	84,955
Total Expenditures	<u>13,809,067</u>	<u>13,966,529</u>	<u>9,208,947</u>	<u>4,757,582</u>
Excess of Revenues Over (Under) Expenditures	<u>2,868,433</u>	<u>2,868,433</u>	<u>(3,950,503)</u>	<u>(6,818,936)</u>
OTHER FINANCING SOURCES (USES)				
Issuance of debt	-	-	15,045	15,045
Transfers in	569,930	569,930	4,546,350	3,976,420
Transfers out	(160,646)	(160,646)	(118,374)	42,272
Total Other Financing Sources (Uses)	<u>409,284</u>	<u>409,284</u>	<u>4,443,021</u>	<u>4,033,737</u>
Net Change in Fund Balances	<u>3,277,717</u>	<u>3,277,717</u>	<u>492,518</u>	<u>(2,785,199)</u>
Fund Balances - Beginning	<u>19,144,822</u>	<u>19,144,822</u>	<u>19,144,822</u>	<u>-</u>
Fund Balances - Ending	<u><u>\$22,422,539</u></u>	<u><u>\$22,422,539</u></u>	<u><u>\$19,637,340</u></u>	<u><u>\$ (2,785,199)</u></u>

COUNTY OF PLUMAS
Required Supplementary Information
Budgetary Comparison Schedule
Mental Health - Major Special Revenue Fund
For the Year Ended June 30, 2023

	Original Budget	Final Budget	Actual Amounts (Budgetary Basis)	Variance with Final Budget Positive (Negative)
REVENUES				
Intergovernmental	\$ 7,066,876	\$ 7,066,876	\$ 5,770,161	\$ (1,296,715)
Use of money	70,000	70,000	182,334	112,334
Charges for services	20,000	20,000	30,665	10,665
Other revenues	91,510	91,510	1,496	(90,014)
Total Revenues	<u>7,248,386</u>	<u>7,248,386</u>	<u>5,984,656</u>	<u>(1,263,730)</u>
EXPENDITURES				
Current:				
Health and welfare	9,498,534	9,788,534	7,956,129	1,832,405
Debt service:				
Principal	-	-	60,382	(60,382)
Interest and other charges	-	-	13,374	(13,374)
Capital outlay	90,000	90,000	-	90,000
Total Expenditures	<u>9,588,534</u>	<u>9,878,534</u>	<u>8,029,885</u>	<u>1,848,649</u>
Excess of Revenues Over (Under) Expenditures	<u>(2,340,148)</u>	<u>(2,630,148)</u>	<u>(2,045,229)</u>	<u>584,919</u>
OTHER FINANCING SOURCES (USES)				
Transfers in	2,917,106	2,917,106	2,384,909	(532,197)
Transfers out	(1,242,610)	(952,610)	(121,547)	831,063
Total Other Financing Sources (Uses)	<u>1,674,496</u>	<u>1,964,496</u>	<u>2,263,362</u>	<u>298,866</u>
Net Change in Fund Balances	<u>(665,652)</u>	<u>(665,652)</u>	<u>218,133</u>	<u>883,785</u>
Fund Balances - Beginning	<u>6,743,114</u>	<u>6,743,114</u>	<u>6,743,114</u>	<u>-</u>
Fund Balances - Ending	<u><u>\$ 6,077,462</u></u>	<u><u>\$ 6,077,462</u></u>	<u><u>\$ 6,961,247</u></u>	<u><u>\$ 883,785</u></u>

COUNTY OF PLUMAS
Required Supplementary Information
Budgetary Comparison Schedule
Public Health - Major Special Revenue Fund
For the Year Ended June 30, 2023

	Original Budget	Final Budget	Actual Amounts (Budgetary Basis)	Variance with Final Budget Positive (Negative)
REVENUES				
Intergovernmental	\$ 5,895,396	\$ 5,895,396	\$ 4,205,483	\$ (1,689,913)
Use of money	-	50	38,289	38,239
Charges for services	632,258	694,258	313,334	(380,924)
Other revenues	-	-	594	594
Total Revenues	<u>6,527,654</u>	<u>6,589,704</u>	<u>4,557,700</u>	<u>(2,032,004)</u>
EXPENDITURES				
Current:				
Health and welfare	6,822,978	6,671,866	4,973,806	1,698,060
Capital outlay	<u>116,500</u>	<u>116,500</u>	<u>-</u>	<u>116,500</u>
Total Expenditures	<u>6,939,478</u>	<u>6,788,366</u>	<u>4,973,806</u>	<u>1,814,560</u>
Excess of Revenues Over (Under) Expenditures	<u>(411,824)</u>	<u>(198,662)</u>	<u>(416,106)</u>	<u>(217,444)</u>
OTHER FINANCING SOURCES (USES)				
Transfers in	385,733	385,733	217,284	(168,449)
Transfers out	<u>(263,263)</u>	<u>(326,426)</u>	<u>(350,425)</u>	<u>(23,999)</u>
Total Other Financing Sources (Uses)	<u>122,470</u>	<u>59,307</u>	<u>(133,141)</u>	<u>(192,448)</u>
Net Change in Fund Balances	<u>(289,354)</u>	<u>(139,355)</u>	<u>(549,247)</u>	<u>(409,892)</u>
Fund Balances - Beginning	<u>1,628,832</u>	<u>1,628,832</u>	<u>1,628,832</u>	<u>-</u>
Fund Balances - Ending	<u><u>\$ 1,339,478</u></u>	<u><u>\$ 1,489,477</u></u>	<u><u>\$ 1,079,585</u></u>	<u><u>\$ (409,892)</u></u>

COUNTY OF PLUMAS
Required Supplementary Information
Note to Budgetary Comparison Schedules
For the Year Ended June 30, 2023

NOTE 1: BUDGETARY BASIS OF ACCOUNTING

Formal budgetary integration is employed as a management control device during the year. The County presents a comparison of annual budget to actual results for the County's General and major special revenue funds. There were no expenditures in and the County did not adopt a budget for the Pacific Gas and Electric Dixie Fire Settlement major special revenue fund. The amounts reported on the budgetary basis are generally on a basis consistent with accounting principles generally accepted in the United States of America (GAAP).

In accordance with the provisions of Sections 29000 and 29143, inclusive, of the California Government Code and other statutory provisions, commonly known as the County Budget Act, the County prepares a budget for each fiscal year on or before August 30. Budgeted expenditures are enacted into law through the passage of an Appropriation Resolution. This resolution mandates the maximum authorized expenditures for the fiscal year and cannot be exceeded except by subsequent amendments to the budget by the County's Board of Supervisors.

The following procedures are performed by the County in establishing the budgetary data reflected in the financial statements:

- (1) The Budget Consultant (an independent contractor) submits to the Board of Supervisors a recommended budget for the fiscal year commencing the following July 1. The budget includes recommended expenditures and the means of financing them.
- (2) The Board of Supervisors reviews the recommended budget at regularly scheduled meetings, which are open to the public. The Board also conducts a public hearing on the recommended budget to obtain comments from interested persons.
- (3) Prior to July 1, the budget is adopted through the passage of a resolution.
- (4) From the effective date of the budget, which is adopted and controlled at the department level, the amounts stated therein, as recommended expenditures become appropriations to the various County departments. The Board of Supervisors may amend the budget by motion during the fiscal year. The County Auditor-Controller may authorize transfers from one object or purpose to another within the same department.

The County does not use encumbrance accounting under which purchase orders, contracts, and other commitments for the expenditure of monies are recorded in order to reserve that portion of the applicable appropriation.

THIS PAGE INTENTIONALLY LEFT BLANK

Combining Nonmajor Fund Financial Statements

THIS PAGE INTENTIONALLY LEFT BLANK

Nonmajor Governmental Funds

THIS PAGE INTENTIONALLY LEFT BLANK

COUNTY OF PLUMAS
Combining Balance Sheet
Nonmajor Governmental Funds
June 30, 2023

	Special Revenue	Capital Projects	Totals
ASSETS			
Cash and investments	\$ 18,457,546	\$ 100,841	\$ 18,558,387
Receivables:			
Accounts	209,859	2,951	212,810
Intergovernmental	807,783	-	807,783
Prepaid costs	22,031	-	22,031
Due from other funds	1,018,129	-	1,018,129
Total Assets	\$ 20,515,348	\$ 103,792	\$ 20,619,140
LIABILITIES			
Accounts payable	\$ 792,219	\$ 5,640	\$ 797,859
Salaries and benefits payable	95,413	-	95,413
Unearned revenue	67,740	-	67,740
Due to other funds	434,210	-	434,210
Advances from other funds	51,000	-	51,000
Total Liabilities	1,440,582	5,640	1,446,222
DEFERRED INFLOWS OF RESOURCES			
Unavailable revenue	609,209	-	609,209
Total Deferred Inflows of Resources	609,209	-	609,209
FUND BALANCES			
Nonspendable	22,031	-	22,031
Restricted	17,979,965	98,152	18,078,117
Committed	1,000,033	-	1,000,033
Unassigned	(536,472)	-	(536,472)
Total Fund Balances	18,465,557	98,152	18,563,709
Total Liabilities, Deferred Inflows of Resources and Fund Balances	\$ 20,515,348	\$ 103,792	\$ 20,619,140

COUNTY OF PLUMAS
Combining Statement of Revenues, Expenditures and
Changes in Fund Balances
Nonmajor Governmental Funds
For the Year Ended June 30, 2023

	Special Revenue	Capital Projects	Totals
REVENUES			
Taxes and assessments	\$ 373,743	\$ -	\$ 373,743
Licenses, permits, and franchises	3,509	-	3,509
Fines and forfeitures	9,586	43,925	53,511
Intergovernmental	11,055,234	-	11,055,234
Use of money and property	517,680	3,720	521,400
Charges for services	443,159	-	443,159
Other revenues	1,666,985	-	1,666,985
Total Revenues	14,069,896	47,645	14,117,541
EXPENDITURES			
Current:			
General government	5,141,880	-	5,141,880
Public protection	3,167,960	116,213	3,284,173
Health and welfare	701,492	-	701,492
Public ways and facilities	911,788	-	911,788
Debt service:			
Principal	15,000	-	15,000
Interest and other charges	3,646	-	3,646
Capital outlay	767,473	-	767,473
Total Expenditures	10,709,239	116,213	10,825,452
Excess of Revenues Over (Under) Expenditures	3,360,657	(68,568)	3,292,089
OTHER FINANCING SOURCES (USES)			
Proceeds from sale of capital assets	6,244	-	6,244
Transfers in	2,676,623	-	2,676,623
Transfers out	(4,251,917)	-	(4,251,917)
Total Other Financing Sources (Uses)	(1,569,050)	-	(1,569,050)
Net Change in Fund Balances	1,791,607	(68,568)	1,723,039
Fund Balances - Beginning	16,673,950	166,720	16,840,670
Fund Balances - Ending	\$ 18,465,557	\$ 98,152	\$ 18,563,709

Nonmajor Governmental Funds

- **Special Revenue Funds**

THIS PAGE INTENTIONALLY LEFT BLANK

THIS PAGE INTENTIONALLY LEFT BLANK

COUNTY OF PLUMAS
Combining Balance Sheet
Nonmajor Special Revenue Funds
June 30, 2023

	Fish and Game	Child Abuse Prevention	County Fair	Title III	Alcohol/ Drug
ASSETS					
Cash and investments	\$ 269,678	\$ 166,510	\$ 191,743	\$ 1,413,335	\$ 654,219
Receivables:					
Accounts	-	-	-	-	-
Intergovernmental	-	-	-	-	80,710
Prepaid costs	-	-	700	-	-
Due from other funds	-	-	594,000	-	-
Total Assets	<u>\$ 269,678</u>	<u>\$ 166,510</u>	<u>\$ 786,443</u>	<u>\$ 1,413,335</u>	<u>\$ 734,929</u>
LIABILITIES					
Accounts payable	\$ -	\$ 3,000	\$ 99,736	\$ -	\$ 10,008
Salaries and benefits payable	135	-	19,393	-	8,892
Unearned revenue	-	-	67,740	-	-
Due to other funds	-	-	-	-	-
Advances from other funds	-	-	-	-	-
Total Liabilities	<u>135</u>	<u>3,000</u>	<u>186,869</u>	<u>-</u>	<u>18,900</u>
DEFERRED INFLOWS OF RESOURCES					
Unavailable revenue	-	-	-	-	80,710
Total Deferred Inflows of Resources	<u>-</u>	<u>-</u>	<u>-</u>	<u>-</u>	<u>80,710</u>
FUND BALANCES					
Nonspendable	-	-	700	-	-
Restricted	269,543	163,510	598,874	1,413,335	635,319
Committed	-	-	-	-	-
Unassigned	-	-	-	-	-
Total Fund Balances (Deficits)	<u>269,543</u>	<u>163,510</u>	<u>599,574</u>	<u>1,413,335</u>	<u>635,319</u>
Total Liabilities, Deferred Inflows of Resources and Fund Balances	<u>\$ 269,678</u>	<u>\$ 166,510</u>	<u>\$ 786,443</u>	<u>\$ 1,413,335</u>	<u>\$ 734,929</u>

Public Safety	District Attorney Grants	CARES Act	County Local Revenue AB109	Child Support	DNA Penalty Prop 69	Probation Grant Dept	American Rescue Plan
\$ 1,703,449	\$ 281,880	\$ 65,140	\$ 668,572	\$ 350,468	\$ 27,204	\$ 2,481,710	\$ 1,531,824
38,897	-	-	-	-	-	155,359	-
285,894	32,838	-	257,609	-	-	-	-
19,471	-	-	-	-	-	1,860	-
-	-	-	-	-	-	-	-
<u>\$ 2,047,711</u>	<u>\$ 314,718</u>	<u>\$ 65,140</u>	<u>\$ 926,181</u>	<u>\$ 350,468</u>	<u>\$ 27,204</u>	<u>\$ 2,638,929</u>	<u>\$ 1,531,824</u>
\$ 82,882	\$ 75,042	\$ -	\$ -	\$ 1,164	\$ -	\$ 126,036	\$ -
45,993	-	-	-	19,799	-	-	-
-	-	-	-	-	-	-	-
-	-	-	-	-	-	-	-
-	-	-	-	-	-	-	-
<u>128,875</u>	<u>75,042</u>	<u>-</u>	<u>-</u>	<u>20,963</u>	<u>-</u>	<u>126,036</u>	<u>-</u>
<u>181,795</u>	<u>-</u>	<u>-</u>	<u>151,366</u>	<u>-</u>	<u>-</u>	<u>44,606</u>	<u>-</u>
<u>181,795</u>	<u>-</u>	<u>-</u>	<u>151,366</u>	<u>-</u>	<u>-</u>	<u>44,606</u>	<u>-</u>
19,471	-	-	-	-	-	1,860	-
1,717,570	239,676	65,140	774,815	329,505	27,204	2,466,427	1,531,824
-	-	-	-	-	-	-	-
-	-	-	-	-	-	-	-
<u>1,737,041</u>	<u>239,676</u>	<u>65,140</u>	<u>774,815</u>	<u>329,505</u>	<u>27,204</u>	<u>2,468,287</u>	<u>1,531,824</u>
<u>\$ 2,047,711</u>	<u>\$ 314,718</u>	<u>\$ 65,140</u>	<u>\$ 926,181</u>	<u>\$ 350,468</u>	<u>\$ 27,204</u>	<u>\$ 2,638,929</u>	<u>\$ 1,531,824</u>

COUNTY OF PLUMAS
Combining Balance Sheet
Nonmajor Special Revenue Funds
June 30, 2023

	California Used Oil Recycle	Recorder	Animal Control Spay/Neuter	Domestic Violence	Flood Control
ASSETS					
Cash and investments	\$ 41,547	\$ 453,344	\$ 157,112	\$ 15,301	\$ 1,263,634
Receivables:					
Accounts	-	-	159	-	12,505
Intergovernmental	-	-	-	-	-
Prepaid costs	-	-	-	-	-
Due from other funds	-	-	-	-	-
Total Assets	<u>\$ 41,547</u>	<u>\$ 453,344</u>	<u>\$ 157,271</u>	<u>\$ 15,301</u>	<u>\$ 1,276,139</u>
LIABILITIES					
Accounts payable	\$ 9,819	\$ -	\$ 27,586	\$ -	\$ 11,158
Salaries and benefits payable	-	605	-	-	-
Unearned revenue	-	-	-	-	-
Due to other funds	-	-	-	-	-
Advances from other funds	-	-	-	-	10,000
Total Liabilities	<u>9,819</u>	<u>605</u>	<u>27,586</u>	<u>-</u>	<u>21,158</u>
DEFERRED INFLOWS OF RESOURCES					
Unavailable revenue	-	-	-	-	-
Total Deferred Inflows of Resources	<u>-</u>	<u>-</u>	<u>-</u>	<u>-</u>	<u>-</u>
FUND BALANCES					
Nonspendable	-	-	-	-	-
Restricted	31,728	452,739	129,685	15,301	1,254,981
Committed	-	-	-	-	-
Unassigned	-	-	-	-	-
Total Fund Balances (Deficits)	<u>31,728</u>	<u>452,739</u>	<u>129,685</u>	<u>15,301</u>	<u>1,254,981</u>
Total Liabilities, Deferred Inflows of Resources and Fund Balances	<u>\$ 41,547</u>	<u>\$ 453,344</u>	<u>\$ 157,271</u>	<u>\$ 15,301</u>	<u>\$ 1,276,139</u>

Planning Grants	PCCDC CDBG Grant	Air Pollution	Crescent Mills Lighting	Quincy Lighting	Beckwourth CSA Sewer	CSA #11 Ambulance	Monterey Forum
\$ 298,437	\$ 6,237	\$ 1,292	\$ 14,525	\$ 78,490	\$ 76,838	\$ 73,135	\$ 20,067
-	-	-	-	-	2,409	-	-
74,947	-	-	-	-	-	-	-
-	-	-	-	-	-	-	-
-	-	-	-	-	-	-	-
<u>\$ 373,384</u>	<u>\$ 6,237</u>	<u>\$ 1,292</u>	<u>\$ 14,525</u>	<u>\$ 78,490</u>	<u>\$ 79,247</u>	<u>\$ 73,135</u>	<u>\$ 20,067</u>
\$ 146,342	\$ -	\$ -	\$ 62	\$ 4,811	\$ 413	\$ 66,420	\$ -
-	-	-	-	-	596	-	-
-	-	-	-	-	-	-	-
-	-	-	-	-	-	-	-
-	-	-	-	-	41,000	-	-
<u>146,342</u>	<u>-</u>	<u>-</u>	<u>62</u>	<u>4,811</u>	<u>42,009</u>	<u>66,420</u>	<u>-</u>
<u>74,947</u>	<u>-</u>	<u>-</u>	<u>-</u>	<u>-</u>	<u>-</u>	<u>-</u>	<u>-</u>
<u>74,947</u>	<u>-</u>	<u>-</u>	<u>-</u>	<u>-</u>	<u>-</u>	<u>-</u>	<u>-</u>
-	-	-	-	-	-	-	-
152,095	6,237	1,292	14,463	73,679	37,238	6,715	20,067
-	-	-	-	-	-	-	-
-	-	-	-	-	-	-	-
<u>152,095</u>	<u>6,237</u>	<u>1,292</u>	<u>14,463</u>	<u>73,679</u>	<u>37,238</u>	<u>6,715</u>	<u>20,067</u>
<u>\$ 373,384</u>	<u>\$ 6,237</u>	<u>\$ 1,292</u>	<u>\$ 14,525</u>	<u>\$ 78,490</u>	<u>\$ 79,247</u>	<u>\$ 73,135</u>	<u>\$ 20,067</u>

COUNTY OF PLUMAS
Combining Balance Sheet
Nonmajor Special Revenue Funds
June 30, 2023

	ERDS	HAVA Elections	Tobacco Settlement	Walker Ranch CSD	Grizzly Ranch CSD
ASSETS					
Cash and investments	\$ 40,812	\$ 45,576	\$ 1,000,033	\$ 1,203,279	\$ 61
Receivables:					
Accounts	-	-	-	530	-
Intergovernmental	-	-	-	-	-
Prepaid costs	-	-	-	-	-
Due from other funds	-	-	-	-	-
Total Assets	<u>\$ 40,812</u>	<u>\$ 45,576</u>	<u>\$ 1,000,033</u>	<u>\$ 1,203,809</u>	<u>\$ 61</u>
LIABILITIES					
Accounts payable	\$ -	\$ -	\$ -	\$ 25,478	\$ -
Salaries and benefits payable	-	-	-	-	-
Unearned revenue	-	-	-	-	-
Due to other funds	-	-	-	-	-
Advances from other funds	-	-	-	-	-
Total Liabilities	<u>-</u>	<u>-</u>	<u>-</u>	<u>25,478</u>	<u>-</u>
DEFERRED INFLOWS OF RESOURCES					
Unavailable revenue	-	-	-	-	-
Total Deferred Inflows of Resources	<u>-</u>	<u>-</u>	<u>-</u>	<u>-</u>	<u>-</u>
FUND BALANCES					
Nonspendable	-	-	-	-	-
Restricted	40,812	45,576	-	1,178,331	61
Committed	-	-	1,000,033	-	-
Unassigned	-	-	-	-	-
Total Fund Balances (Deficits)	<u>40,812</u>	<u>45,576</u>	<u>1,000,033</u>	<u>1,178,331</u>	<u>61</u>
Total Liabilities, Deferred Inflows of Resources and Fund Balances	<u>\$ 40,812</u>	<u>\$ 45,576</u>	<u>\$ 1,000,033</u>	<u>\$ 1,203,809</u>	<u>\$ 61</u>

Tobacco Education	Opioid Settlement	CDBG CARES Act CV-2-3	CDBG Annual Economic Dev	Disaster Response	Disaster Recovery Operations Center	Totals
\$ 3,389,093	\$ 468,016	\$ -	\$ -	\$ -	\$ 4,985	\$18,457,546
-	-	-	-	-	-	209,859
-	-	60,846	14,939	-	-	807,783
-	-	-	-	-	-	22,031
-	-	-	-	-	424,129	1,018,129
<u>\$ 3,389,093</u>	<u>\$ 468,016</u>	<u>\$ 60,846</u>	<u>\$ 14,939</u>	<u>\$ -</u>	<u>\$ 429,114</u>	<u>\$20,515,348</u>
\$ -	\$ -	\$ 57,422	\$ 8,202	\$ 36,638	\$ -	792,219
-	-	-	-	-	-	95,413
-	-	-	-	-	-	67,740
-	-	3,397	6,684	424,129	-	434,210
-	-	-	-	-	-	51,000
-	-	60,819	14,886	460,767	-	1,440,582
-	-	60,846	14,939	-	-	609,209
-	-	60,846	14,939	-	-	609,209
-	-	-	-	-	-	22,031
3,389,093	468,016	-	-	-	429,114	17,979,965
-	-	-	-	-	-	1,000,033
-	-	(60,819)	(14,886)	(460,767)	-	(536,472)
3,389,093	468,016	(60,819)	(14,886)	(460,767)	429,114	18,465,557
<u>\$ 3,389,093</u>	<u>\$ 468,016</u>	<u>\$ 60,846</u>	<u>\$ 14,939</u>	<u>\$ -</u>	<u>\$ 429,114</u>	<u>\$20,515,348</u>

COUNTY OF PLUMAS
Combining Statement of Revenues, Expenditures and
Changes in Fund Balances
Nonmajor Special Revenue Funds
For the Year Ended June 30, 2023

	Fish and Game	Child Abuse Prevention	County Fair	Title III	Alcohol/ Drug
REVENUES					
Taxes and assessments	\$ -	\$ -	\$ 2,714	\$ -	\$ -
Licenses, permits, and franchises	-	-	-	-	-
Fines and forfeitures	1,262	-	-	-	2,998
Intergovernmental	2,125	-	127,932	237,364	602,269
Use of money and property	5,442	4,081	226,315	(357)	298
Charges for services	-	2,335	68,608	-	9,363
Other revenues	-	28,238	13,410	-	-
Total Revenues	8,829	34,654	438,979	237,007	614,928
EXPENDITURES					
Current:					
General government	-	-	808,785	-	-
Public protection	39,789	35,973	-	-	-
Health and welfare	-	-	-	-	498,527
Public ways and facilities	-	-	-	-	-
Debt service:					
Principal	-	-	-	-	-
Interest	-	-	-	-	-
Capital outlay	-	-	33,947	-	-
Total Expenditures	39,789	35,973	842,732	-	498,527
Excess of Revenues Over (Under) Expenditures	(30,960)	(1,319)	(403,753)	237,007	116,401
OTHER FINANCING SOURCES (USES)					
Proceeds from sale of capital assets	-	-	-	-	-
Transfers in	-	17,574	12,893	-	-
Transfers out	-	-	-	(56,720)	(86,682)
Total Other Financing Sources (Uses)	-	17,574	12,893	(56,720)	(86,682)
Net Change in Fund Balances	(30,960)	16,255	(390,860)	180,287	29,719
Fund Balances (Deficits) - Beginning	300,503	147,255	990,434	1,233,048	605,600
Fund Balances (Deficits) - Ending	\$ 269,543	\$ 163,510	\$ 599,574	\$ 1,413,335	\$ 635,319

Public Safety	District Attorney Grants	CARES Act	County Local Revenue AB109	Child Support	DNA Penalty Prop 69	Probation Grant Dept	American Rescue Plan
\$ 39,927	\$ -	\$ -	\$ -	\$ -	\$ -	\$ -	\$ -
-	-	-	-	-	-	-	-
-	-	-	-	-	4,377	-	-
942,988	155,735	-	1,180,672	549,587	-	791,752	1,826,520
4,390	2,380	1,518	(381)	11,929	544	45,741	49,226
15,965	-	-	-	-	-	-	-
133,905	208,799	-	-	-	-	-	-
<u>1,137,175</u>	<u>366,914</u>	<u>1,518</u>	<u>1,180,291</u>	<u>561,516</u>	<u>4,921</u>	<u>837,493</u>	<u>1,875,746</u>
-	-	-	-	-	1,902	-	88,585
1,768,871	159,526	-	-	671,526	-	479,427	-
-	-	-	-	-	-	-	-
-	-	-	-	-	-	-	-
15,000	-	-	-	-	-	-	-
3,646	-	-	-	-	-	-	-
733,526	-	-	-	-	-	-	-
<u>2,521,043</u>	<u>159,526</u>	<u>-</u>	<u>-</u>	<u>671,526</u>	<u>1,902</u>	<u>479,427</u>	<u>88,585</u>
<u>(1,383,868)</u>	<u>207,388</u>	<u>1,518</u>	<u>1,180,291</u>	<u>(110,010)</u>	<u>3,019</u>	<u>358,066</u>	<u>1,787,161</u>
6,244	-	-	-	-	-	-	-
1,618,882	-	-	-	9,894	-	958,380	-
(153,287)	-	-	(1,014,927)	-	-	(596,172)	(1,494,950)
<u>1,471,839</u>	<u>-</u>	<u>-</u>	<u>(1,014,927)</u>	<u>9,894</u>	<u>-</u>	<u>362,208</u>	<u>(1,494,950)</u>
87,971	207,388	1,518	165,364	(100,116)	3,019	720,274	292,211
<u>1,649,070</u>	<u>32,288</u>	<u>63,622</u>	<u>609,451</u>	<u>429,621</u>	<u>24,185</u>	<u>1,748,013</u>	<u>1,239,613</u>
<u>\$ 1,737,041</u>	<u>\$ 239,676</u>	<u>\$ 65,140</u>	<u>\$ 774,815</u>	<u>\$ 329,505</u>	<u>\$ 27,204</u>	<u>\$ 2,468,287</u>	<u>\$ 1,531,824</u>

COUNTY OF PLUMAS
Combining Statement of Revenues, Expenditures and
Changes in Fund Balances
Nonmajor Special Revenue Funds
For the Year Ended June 30, 2023

	California Used Oil Recycle	Recorder	Animal Control Spay/Neuter	Domestic Violence	Flood Control
REVENUES					
Taxes and assessments	\$ -	\$ -	\$ -	\$ -	\$ 124,059
Licenses, permits, and franchises	-	-	-	3,509	-
Fines and forfeitures	-	-	949	-	-
Intergovernmental	-	-	180,000	-	646
Use of money and property	1,062	10,487	128	332	23,430
Charges for services	-	12,659	-	-	164,984
Other revenues	561	-	1,798	-	1,027,652
Total Revenues	<u>1,623</u>	<u>23,146</u>	<u>182,875</u>	<u>3,841</u>	<u>1,340,771</u>
EXPENDITURES					
Current:					
General government	-	15,378	-	-	-
Public protection	-	-	-	2,401	-
Health and welfare	-	-	-	-	-
Public ways and facilities	-	-	60,879	-	383,840
Debt service:					
Principal	-	-	-	-	-
Interest	-	-	-	-	-
Capital outlay	-	-	-	-	-
Total Expenditures	<u>-</u>	<u>15,378</u>	<u>60,879</u>	<u>2,401</u>	<u>383,840</u>
Excess of Revenues Over (Under) Expenditures	<u>1,623</u>	<u>7,768</u>	<u>121,996</u>	<u>1,440</u>	<u>956,931</u>
OTHER FINANCING SOURCES (USES)					
Proceeds from sale of capital assets	-	-	-	-	-
Transfers in	-	-	-	-	-
Transfers out	-	-	-	-	(1,055)
Total Other Financing Sources (Uses)	<u>-</u>	<u>-</u>	<u>-</u>	<u>-</u>	<u>(1,055)</u>
Net Change in Fund Balances	<u>1,623</u>	<u>7,768</u>	<u>121,996</u>	<u>1,440</u>	<u>955,876</u>
Fund Balances (Deficits) - Beginning	<u>30,105</u>	<u>444,971</u>	<u>7,689</u>	<u>13,861</u>	<u>299,105</u>
Fund Balances (Deficits) - Ending	<u>\$ 31,728</u>	<u>\$ 452,739</u>	<u>\$ 129,685</u>	<u>\$ 15,301</u>	<u>\$ 1,254,981</u>

Planning Grants	PCCDC CDBG Grant	Air Pollution	Crescent Mills Lighting	Quincy Lighting	Beckwourth CSA Sewer	CSA #11 Ambulance	Monterey Forum
\$ -	\$ -	\$ -	\$ 862	\$ 44,386	\$ 11,452	\$ 150,343	\$ -
-	-	-	-	-	-	-	-
-	-	-	-	-	-	-	-
17,508	-	-	5	254	67	847	-
9,656	143	(121)	409	2,151	3,458	(55)	461
-	-	-	-	-	34,709	-	-
-	-	-	-	-	123,364	-	-
27,164	143	(121)	1,276	46,791	173,050	151,135	461
320,558	-	-	-	-	-	-	-
-	-	10,447	-	-	-	-	-
-	-	-	-	-	-	153,653	-
-	-	-	2,218	55,363	188,885	-	-
-	-	-	-	-	-	-	-
-	-	-	-	-	-	-	-
-	-	-	-	-	-	-	-
320,558	-	10,447	2,218	55,363	188,885	153,653	-
(293,394)	143	(10,568)	(942)	(8,572)	(15,835)	(2,518)	461
-	-	-	-	-	-	-	-
-	-	22,000	1,000	36,000	-	-	-
(21,526)	-	-	(1,788)	(3,145)	(47,179)	-	-
(21,526)	-	22,000	(788)	32,855	(47,179)	-	-
(314,920)	143	11,432	(1,730)	24,283	(63,014)	(2,518)	461
467,015	6,094	(10,140)	16,193	49,396	100,252	9,233	19,606
\$ 152,095	\$ 6,237	\$ 1,292	\$ 14,463	\$ 73,679	\$ 37,238	\$ 6,715	\$ 20,067

COUNTY OF PLUMAS
Combining Statement of Revenues, Expenditures and
Changes in Fund Balances
Nonmajor Special Revenue Funds
For the Year Ended June 30, 2023

	ERDS	HAVA Elections	Tobacco Settlement	Walker Ranch CSD	Grizzly Ranch CSD
REVENUES					
Taxes and assessments	\$ -	\$ -	\$ -	\$ -	\$ -
Licenses, permits, and franchises	-	-	-	-	-
Fines and forfeitures	-	-	-	-	-
Intergovernmental	-	-	193,061	-	-
Use of money and property	847	1,161	18,172	29,715	3
Charges for services	5,517	-	-	129,019	-
Other revenues	-	-	-	-	-
Total Revenues	6,364	1,161	211,233	158,734	3
EXPENDITURES					
Current:					
General government	-	3,894	691	-	-
Public protection	-	-	-	-	-
Health and welfare	-	-	-	-	-
Public ways and facilities	-	-	-	220,603	-
Debt service:					
Principal	-	-	-	-	-
Interest	-	-	-	-	-
Capital outlay	-	-	-	-	-
Total Expenditures	-	3,894	691	220,603	-
Excess of Revenues Over (Under) Expenditures	6,364	(2,733)	210,542	(61,869)	3
OTHER FINANCING SOURCES (USES)					
Proceeds from sale of capital assets	-	-	-	-	-
Transfers in	-	-	-	-	-
Transfers out	-	-	-	(4,128)	-
Total Other Financing Sources (Uses)	-	-	-	(4,128)	-
Net Change in Fund Balances	6,364	(2,733)	210,542	(65,997)	3
Fund Balances (Deficits) - Beginning	34,448	48,309	789,491	1,244,328	58
Fund Balances (Deficits) - Ending	\$ 40,812	\$ 45,576	\$ 1,000,033	\$ 1,178,331	\$ 61

Tobacco Education	Opioid Settlement	CDBG CARES Act CV-2-3	CDBG Annual Economic Dev	Disaster Response	Disaster Recovery Operations Center	Totals
\$ -	\$ -	\$ -	\$ -	\$ -	\$ -	\$ 373,743
-	-	-	-	-	-	3,509
-	-	-	-	-	-	9,586
3,762,368	465,336	18,198	-	-	-	11,055,234
26,653	2,680	27	53	35,023	679	517,680
-	-	-	-	-	-	443,159
-	-	-	-	129,258	-	1,666,985
<u>3,789,021</u>	<u>468,016</u>	<u>18,225</u>	<u>53</u>	<u>164,281</u>	<u>679</u>	<u>14,069,896</u>
-	-	65,624	14,939	3,795,916	25,608	5,141,880
-	-	-	-	-	-	3,167,960
49,312	-	-	-	-	-	701,492
-	-	-	-	-	-	911,788
-	-	-	-	-	-	15,000
-	-	-	-	-	-	3,646
-	-	-	-	-	-	767,473
<u>49,312</u>	<u>-</u>	<u>65,624</u>	<u>14,939</u>	<u>3,795,916</u>	<u>25,608</u>	<u>10,709,239</u>
<u>3,739,709</u>	<u>468,016</u>	<u>(47,399)</u>	<u>(14,886)</u>	<u>(3,631,635)</u>	<u>(24,929)</u>	<u>3,360,657</u>
-	-	-	-	-	-	6,244
-	-	-	-	-	-	2,676,623
(350,616)	-	(13,420)	-	(406,322)	-	(4,251,917)
<u>(350,616)</u>	<u>-</u>	<u>(13,420)</u>	<u>-</u>	<u>(406,322)</u>	<u>-</u>	<u>(1,569,050)</u>
3,389,093	468,016	(60,819)	(14,886)	(4,037,957)	(24,929)	1,791,607
-	-	-	-	3,577,190	454,043	16,673,950
<u>\$ 3,389,093</u>	<u>\$ 468,016</u>	<u>\$ (60,819)</u>	<u>\$ (14,886)</u>	<u>\$ (460,767)</u>	<u>\$ 429,114</u>	<u>\$ 18,465,557</u>

THIS PAGE INTENTIONALLY LEFT BLANK

Nonmajor Governmental Funds

- **Capital Projects Fund**

THIS PAGE INTENTIONALLY LEFT BLANK

COUNTY OF PLUMAS
Combining Balance Sheet
Nonmajor Capital Projects Fund
June 30, 2023

	Criminal Justice Construction	Total
ASSETS		
Cash and investments	\$ 100,841	\$ 100,841
Receivables:		
Accounts	<u>2,951</u>	<u>2,951</u>
Total Assets	<u><u>\$ 103,792</u></u>	<u><u>\$ 103,792</u></u>
LIABILITIES		
Accounts payable	<u>\$ 5,640</u>	<u>\$ 5,640</u>
Total Liabilities	<u>5,640</u>	<u>5,640</u>
FUND BALANCE		
Restricted	<u>98,152</u>	<u>98,152</u>
Total Fund Balance	<u>98,152</u>	<u>98,152</u>
Total Liabilities and Fund Balance	<u><u>\$ 103,792</u></u>	<u><u>\$ 103,792</u></u>

COUNTY OF PLUMAS
Combining Statement of Revenues, Expenditures and
Changes in Fund Balance
Nonmajor Capital Projects Fund
For the Year Ended June 30, 2023

	Criminal Justice Construction	Total
REVENUES		
Fines and forfeitures	\$ 43,925	\$ 43,925
Use of money and property	3,720	3,720
Total Revenues	<u>47,645</u>	<u>47,645</u>
EXPENDITURES		
Current:		
Public safety	<u>116,213</u>	<u>116,213</u>
Total Expenditures	<u>116,213</u>	<u>116,213</u>
Net Change in Fund Balance	(68,568)	(68,568)
Fund Balance - Beginning	<u>166,720</u>	<u>166,720</u>
Fund Balance - Ending	<u><u>\$ 98,152</u></u>	<u><u>\$ 98,152</u></u>

Nonmajor Proprietary Funds

- **Enterprise Funds**

THIS PAGE INTENTIONALLY LEFT BLANK

COUNTY OF PLUMAS
Combining Statement of Net Position
Nonmajor Enterprise Funds
June 30, 2023

	Senior Transit	CSA #12 Plumas County Transit	Totals
ASSETS			
Current Assets:			
Cash and investments	\$ 767	\$ 217,154	\$ 217,921
Receivables:			
Accounts	418	-	418
Intergovernmental	6,580	-	6,580
Total Current Assets	<u>7,765</u>	<u>217,154</u>	<u>224,919</u>
Noncurrent Assets:			
Capital Assets:			
Depreciable, net	74,599	14,683	89,282
Total Noncurrent Assets	<u>74,599</u>	<u>14,683</u>	<u>89,282</u>
Total Assets	<u>82,364</u>	<u>231,837</u>	<u>314,201</u>
DEFERRED OUTFLOWS OF RESOURCES			
Deferred pension adjustments	91,780	-	91,780
Deferred OPEB adjustments	7,113	-	7,113
Total Deferred Outflows of Resources	<u>98,893</u>	<u>-</u>	<u>98,893</u>
LIABILITIES			
Current Liabilities:			
Accounts payable	16,188	152,958	169,146
Salaries and benefits payable	9,954	-	9,954
Due to other funds	66,193	-	66,193
Compensated absences	3,655	-	3,655
Total Current Liabilities	<u>95,990</u>	<u>152,958</u>	<u>248,948</u>
Noncurrent Liabilities:			
Net pension liability	331,763	-	331,763
Net OPEB liability	29,733	-	29,733
Total Noncurrent Liabilities	<u>361,496</u>	<u>-</u>	<u>361,496</u>
Total Liabilities	<u>457,486</u>	<u>152,958</u>	<u>610,444</u>
DEFERRED INFLOWS OF RESOURCES			
Deferred pension adjustments	1,751	-	1,751
Deferred OPEB adjustments	12,076	-	12,076
Total Deferred Inflows of Resources	<u>13,827</u>	<u>-</u>	<u>13,827</u>
NET POSITION			
Investment in capital assets	74,599	14,683	89,282
Unrestricted	(364,655)	64,196	(300,459)
Total Net Position (Deficit)	<u>\$ (290,056)</u>	<u>\$ 78,879</u>	<u>\$ (211,177)</u>

COUNTY OF PLUMAS
Combining Statement of Revenues, Expenses and Changes in Net Position
Nonmajor Enterprise Funds
For the Year Ended June 30, 2023

	Senior Transit	CSA #12 Plumas County Transit	Totals
OPERATING REVENUES			
Passenger fares	\$ 405,255	\$ -	\$ 405,255
Total Operating Revenues	<u>405,255</u>	<u>-</u>	<u>405,255</u>
OPERATING EXPENSES			
Salaries and benefits	335,019	-	335,019
Services and supplies	173,226	829,234	1,002,460
Depreciation	71,125	40,829	111,954
Total Operating Expenses	<u>579,370</u>	<u>870,063</u>	<u>1,449,433</u>
Operating Income (Loss)	<u>(174,115)</u>	<u>(870,063)</u>	<u>(1,044,178)</u>
NON-OPERATING REVENUE (EXPENSES)			
Intergovernmental revenues	30,139	829,234	859,373
Interest income	522	1,210	1,732
Total Non-Operating Revenues (Expenses)	<u>30,661</u>	<u>830,444</u>	<u>861,105</u>
Income (Loss) Before Transfers	<u>(143,454)</u>	<u>(39,619)</u>	<u>(183,073)</u>
Transfers in	992	-	992
Change in Net Position	<u>(142,462)</u>	<u>(39,619)</u>	<u>(182,081)</u>
Total Net Position (Deficit) - Beginning	<u>(147,594)</u>	<u>118,498</u>	<u>(29,096)</u>
Total Net Position (Deficit) - Ending	<u><u>\$ (290,056)</u></u>	<u><u>\$ 78,879</u></u>	<u><u>\$ (211,177)</u></u>

COUNTY OF PLUMAS
Combining Statement of Cash Flows
Nonmajor Enterprise Funds
For the Year End June 30, 2023

	Senior Transit	CSA #12 Plumas County Transit	Totals
CASH FLOWS FROM OPERATING ACTIVITIES			
Receipts from customers	\$ 407,455	\$ -	\$ 407,455
Payments to suppliers	(169,672)	(945,681)	(1,115,353)
Payments to employees	(330,454)	-	(330,454)
Net Cash Provided (Used) by Operating Activities	<u>(92,671)</u>	<u>(945,681)</u>	<u>(1,038,352)</u>
CASH FLOWS FROM NONCAPITAL FINANCING ACTIVITIES			
Intergovernmental revenues	25,608	829,234	854,842
Interfund loans received	66,193	-	66,193
Transfers from other funds	992	-	992
Net Cash Provided (Used) by Noncapital Financing Activities	<u>92,793</u>	<u>829,234</u>	<u>922,027</u>
CASH FLOWS FROM INVESTING ACTIVITIES			
Interest on investments	522	1,210	1,732
Net Cash Provided (Used) by Investing Activities	<u>522</u>	<u>1,210</u>	<u>1,732</u>
Net Increase (Decrease) in Cash and Cash Equivalents	644	(115,237)	(114,593)
Balances - Beginning	<u>123</u>	<u>332,391</u>	<u>332,514</u>
Balances - Ending	<u><u>\$ 767</u></u>	<u><u>\$ 217,154</u></u>	<u><u>\$ 217,921</u></u>
RECONCILIATION OF OPERATING INCOME (LOSS) TO NET CASH PROVIDED (USED) BY OPERATING ACTIVITIES			
Operating income (loss)	\$ (174,115)	\$ (870,063)	\$ (1,044,178)
Adjustments to reconcile operating income to net cash provided by operating activities:			
Depreciation	71,125	40,829	111,954
Decrease (increase) in:			
Accounts receivable	2,200	-	2,200
Pension adjustments - deferred outflows	(45,348)	-	(45,348)
OPEB adjustments - deferred outflows	(1,509)	-	(1,509)
Increase (decrease) in:			
Accounts payable	3,554	(116,447)	(112,893)
Salaries and benefits payable	1,815	-	1,815
Compensated absences payable	(12,461)	-	(12,461)
Net pension liability	152,922	-	152,922
Net OPEB liability	5,348	-	5,348
Pension adjustments - deferred inflows	(92,161)	-	(92,161)
OPEB adjustments - deferred inflows	(4,041)	-	(4,041)
Net Cash Provided (Used) by Operating Activities	<u><u>\$ (92,671)</u></u>	<u><u>\$ (945,681)</u></u>	<u><u>\$ (1,038,352)</u></u>

THIS PAGE INTENTIONALLY LEFT BLANK

Internal Service Funds

THIS PAGE INTENTIONALLY LEFT BLANK

COUNTY OF PLUMAS
Combining Statement of Net Position
Internal Service Funds
June 30, 2023

	Risk Management Workers' Compensation/ Liability	Unemployment Reserve	OPEB	Totals
ASSETS				
Current Assets:				
Cash and investments	\$ 281,254	\$ 377,249	\$ 697,158	\$ 1,355,661
Cash with fiscal agent	10,295,436	-	-	10,295,436
Receivables:				
Accounts	184,928	-	-	184,928
Total Current Assets	<u>10,761,618</u>	<u>377,249</u>	<u>697,158</u>	<u>11,836,025</u>
Total Assets	<u>10,761,618</u>	<u>377,249</u>	<u>697,158</u>	<u>11,836,025</u>
LIABILITIES				
Current Liabilities:				
Accounts payable	83,968	41,206	-	125,174
Accrued claims liability	6,438,972	-	-	6,438,972
Total Liabilities	<u>6,522,940</u>	<u>41,206</u>	<u>-</u>	<u>6,564,146</u>
NET POSITION				
Unrestricted	<u>4,238,678</u>	<u>336,043</u>	<u>697,158</u>	<u>5,271,879</u>
Total Net Position	<u>\$ 4,238,678</u>	<u>\$ 336,043</u>	<u>\$ 697,158</u>	<u>\$ 5,271,879</u>

COUNTY OF PLUMAS
Combining Statement of Revenues, Expenses and Changes in Net Position
Internal Service Funds
For the Year Ended June 30, 2023

	Risk Management Workers' Compensation/ Liability	Unemployment Reserve	OPEB	Totals
OPERATING REVENUES				
Charges for services	\$ 1,312,519	\$ -	\$ -	\$ 1,312,519
Other revenues	-	110,000	965,055	1,075,055
Total Operating Revenues	1,312,519	110,000	965,055	2,387,574
OPERATING EXPENSES				
Salaries and benefits	-	-	617,654	617,654
Claims paid/liability adjustment	3,686,120	121,852	-	3,807,972
Total Operating Expenses	3,686,120	121,852	617,654	4,425,626
Operating Income (Loss)	(2,373,601)	(11,852)	347,401	(2,038,052)
NON-OPERATING REVENUE (EXPENSES)				
Interest income	(15,843)	6,479	34,315	24,951
Total Non-Operating Revenue (Expenses)	(15,843)	6,479	34,315	24,951
Income (Loss) Before Transfers	(2,389,444)	(5,373)	381,716	(2,013,101)
Transfers in	1,000,000	-	-	1,000,000
Transfers out	-	-	(1,000,000)	(1,000,000)
Change in Net Position	(1,389,444)	(5,373)	(618,284)	(2,013,101)
Total Net Position - Beginning	5,628,122	341,416	1,315,442	7,284,980
Total Net Position - Ending	\$ 4,238,678	\$ 336,043	\$ 697,158	\$ 5,271,879

COUNTY OF PLUMAS
Combining Statement of Cash Flows
Internal Service Funds
For the Year Ended June 30, 2023

	Risk Management Workers' Compensation/ Liability	Unemployment Reserve	OPEB	Totals
CASH FLOWS FROM OPERATING ACTIVITIES				
Receipts from customers	\$ 1,127,591	\$ 110,000	\$ 965,055	\$ 2,202,646
Payments to suppliers	(1,133,188)	(80,646)	-	(1,213,834)
Payments to employees	-	-	(617,654)	(617,654)
Net Cash Provided (Used) by Operating Activities	(5,597)	29,354	347,401	371,158
CASH FLOWS FROM NONCAPITAL FINANCING ACTIVITIES				
Transfers from other funds	1,000,000	-	-	1,000,000
Transfers to other funds	-	-	(1,000,000)	(1,000,000)
Net Cash Provided (Used) by Noncapital Financing Activities	1,000,000	-	(1,000,000)	-
CASH FLOWS FROM INVESTING ACTIVITIES				
Interest on investments	(15,843)	6,479	34,315	24,951
Net Cash Provided (Used) by Investing Activities	(15,843)	6,479	34,315	24,951
Net Increase (Decrease) in Cash and Cash Equivalents	978,560	35,833	(618,284)	396,109
Balances - Beginning	9,598,130	341,416	1,315,442	11,254,988
Balances - Ending	\$ 10,576,690	\$ 377,249	\$ 697,158	\$ 11,651,097
ADJUSTMENT TO RECONCILE OPERATING INCOME (LOSS) TO NET CASH PROVIDED (USED) BY OPERATING ACTIVITIES				
Operating income (loss)	\$ (2,373,601)	\$ (11,852)	\$ 347,401	\$ (2,038,052)
Adjustments to reconcile operating income to net cash provided by operating activities:				
Decrease (increase) in:				
Accounts receivable	(184,928)	-	-	(184,928)
Increase (decrease) in:				
Accounts payable	83,968	41,206	-	125,174
Accrued claims liability	2,468,964	-	-	2,468,964
Net Cash Provided (Used) by Operating Activities	\$ (5,597)	\$ 29,354	\$ 347,401	\$ 371,158

THIS PAGE INTENTIONALLY LEFT BLANK

Fiduciary Funds

- **Investment Trust Funds**

THIS PAGE INTENTIONALLY LEFT BLANK

COUNTY OF PLUMAS
Combining Statement of Fiduciary Net Position
Investment Trust Funds
June 30, 2023

	Special Districts Governed by Local Boards	School Districts	School Districts Debt Service	Trial Court	Total Investment Trust Funds
ASSETS					
Cash and investments	\$ 16,970,769	\$ 62,275,665	\$ 12,051,188	\$ 3,903	\$ 91,301,525
Receivables:					
Accounts	3,429	-	-	-	3,429
Intergovernmental	311,563	-	-	-	311,563
Prepaid costs	9,671	-	-	-	9,671
Total Assets	<u>17,295,432</u>	<u>62,275,665</u>	<u>12,051,188</u>	<u>3,903</u>	<u>91,626,188</u>
LIABILITIES					
Accounts payable	2,613,649	646,470	5,151	-	3,265,270
Salaries and benefits payable	113,549	-	-	-	113,549
Total Liabilities	<u>2,727,198</u>	<u>646,470</u>	<u>5,151</u>	<u>-</u>	<u>3,378,819</u>
NET POSITION					
Restricted for:					
Pool participants	<u>14,568,234</u>	<u>61,629,195</u>	<u>12,046,037</u>	<u>3,903</u>	<u>88,247,369</u>
Total Net Position	<u><u>\$ 14,568,234</u></u>	<u><u>\$ 61,629,195</u></u>	<u><u>\$ 12,046,037</u></u>	<u><u>\$ 3,903</u></u>	<u><u>\$ 88,247,369</u></u>

COUNTY OF PLUMAS
Combining Statement of Changes in Fiduciary Net Position
Investment Trust Funds
For the Year Ending June 30, 2023

	Special Districts Governed by Local Boards	School Districts	School Districts Debt Service	Trial Court	Total Investment Trust Funds
ADDITIONS					
Contributions to investment pool	\$ 17,341,808	\$ 117,838,319	\$ 4,966,903	\$ 4,295	\$ 140,151,325
Net investment earnings	333,438	954,072	359,224	(30)	1,646,704
Total Additions	<u>17,675,246</u>	<u>118,792,391</u>	<u>5,326,127</u>	<u>4,265</u>	<u>141,798,029</u>
DEDUCTIONS					
Distributions from investment pool	<u>17,850,891</u>	<u>100,590,821</u>	<u>15,172,197</u>	<u>362</u>	<u>133,614,271</u>
Total Deductions	<u>17,850,891</u>	<u>100,590,821</u>	<u>15,172,197</u>	<u>362</u>	<u>133,614,271</u>
Total Change in Net Position	(175,645)	18,201,570	(9,846,070)	3,903	8,183,758
Net Position - Beginning	<u>14,743,879</u>	<u>43,427,625</u>	<u>21,892,107</u>	<u>-</u>	<u>80,063,611</u>
Net Position - Ending	<u>\$ 14,568,234</u>	<u>\$ 61,629,195</u>	<u>\$ 12,046,037</u>	<u>\$ 3,903</u>	<u>\$ 88,247,369</u>