



NOTICE OF EXEMPTION

To:	County Clerk Plumas County, CA 520 Main Street Room 102 Quincy, CA 95971	FROM:	RCD of Tehama County 202 Walnut Street Red Bluff, CA 96080
------------	--	--------------	--

PROJECT TITLE	Dixie Fire Restoration Project
----------------------	--------------------------------

PROJECT LOCATION	The project area is located on various non-industrial private timberlands that were impacted during the Dixie Fire within that portion of the Sierra Range within Western Plumas County. : APN 011-090-016, 011-050-005, 011-090-008, 011-270-009 Plumas County (North of Hwy 36 East): 40.3630918°N -121.4072062°W	COUNTY	Plumas
-------------------------	---	---------------	--------

Treatment will reduce dead, dying, and diseased conifers and ladder fuels post fire. Removal of conifers will be removed based on the RPF's silviculture prescription. This prescription will consider several factors including bugs and disease, tree vigor, uniformity, as well as stand and species composition. All brush and shrub species will be removed in accordance with the silvicultural prescription. In conjunction with the treatment herbicide may be used as a control mechanism for regrowth and sprouting. Residual material will be left on site at the RPF's discretion or in a manner outlined in the silviculture prescription. All contractors and consultants, if any, will adhere to the Forest Practice Rules during fuel reduction and/or herbicide treatments.

- Thinning and removal of diseased overstory trees. These trees may be utilized for wood products (lumber or biomass) or piled and burned
- Thinning of small understory trees through mastication, piling and burning or chipping and shipment of material to a local biomass cogeneration plant
- Thinning of young (less than 100 years old) conifer stands and plantations.
- Mastication or broadcast burning depending on vegetation
- Disposal of material unsuitable for commercial utilization through mastication, chipping and burning
- Reforestation through planting of appropriate tree species.
- Retention of suitable snag trees within all treatment units

LEAD AGENCY	Resource Conservation District of Tehama County
--------------------	---

CONTACT PERSON	Seronica Biggs	PHONE	(530) 727-9983
ADDRESS	202 Walnut St Red Bluff, CA 96080		

NAME OF PUBLIC AGENCY APPROVING PROJECT: Resource Conservation District of Tehama County

NAME OF PERSON OR AGENCY CARRYING OUT PROJECT: Resource Conservation District of Tehama County

Feather River Meadows

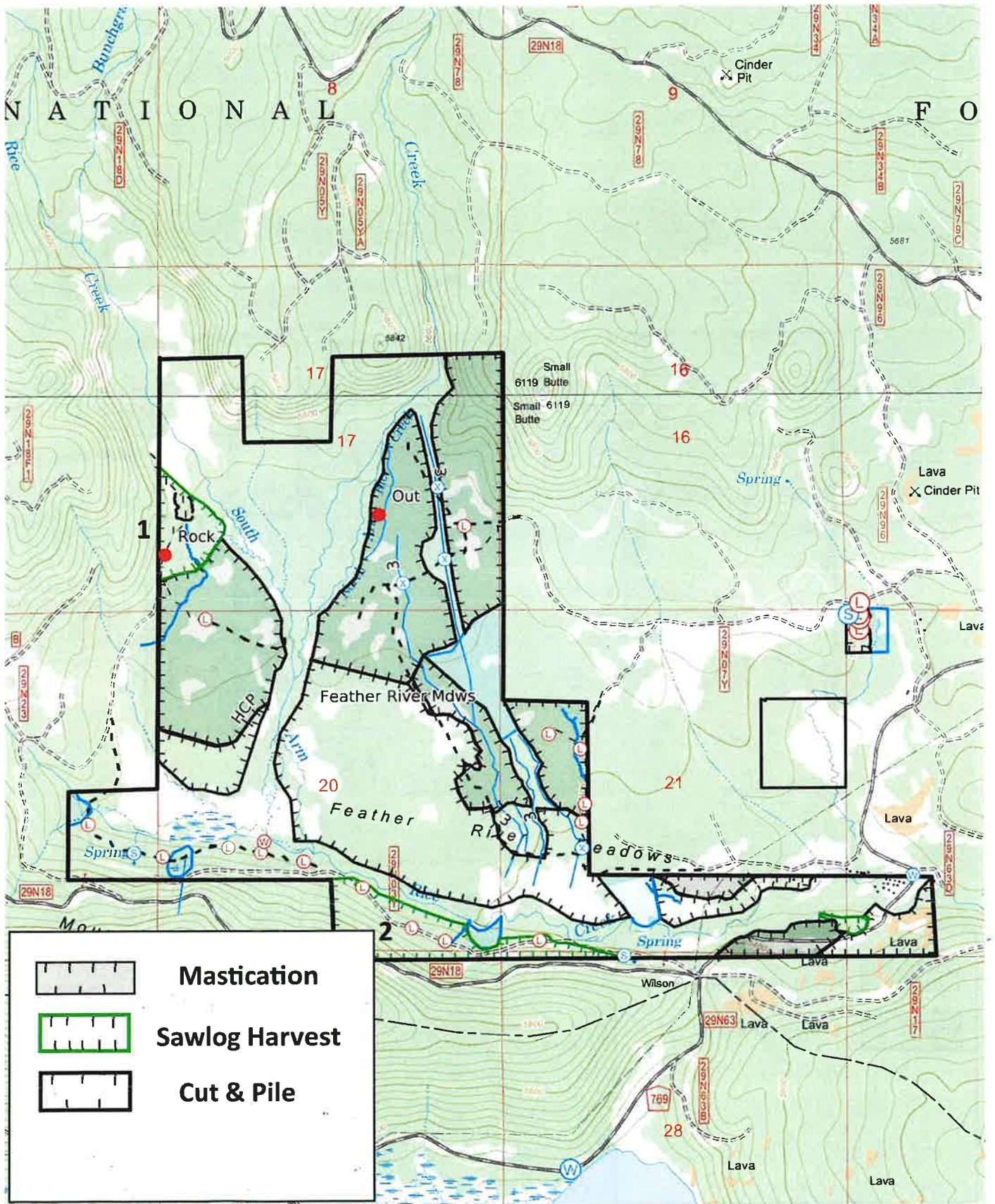

Mercator Projection
WGS84
UTM Zone 10T
CALTPO

0.5 1.0 1.5 2.0 2.5 km
0.5 1.0 1.5 mi
Scale 1:24000 1 inch = 2000 feet



MN 13.4°

Buzzard Springs Project Area T29N R05E 22

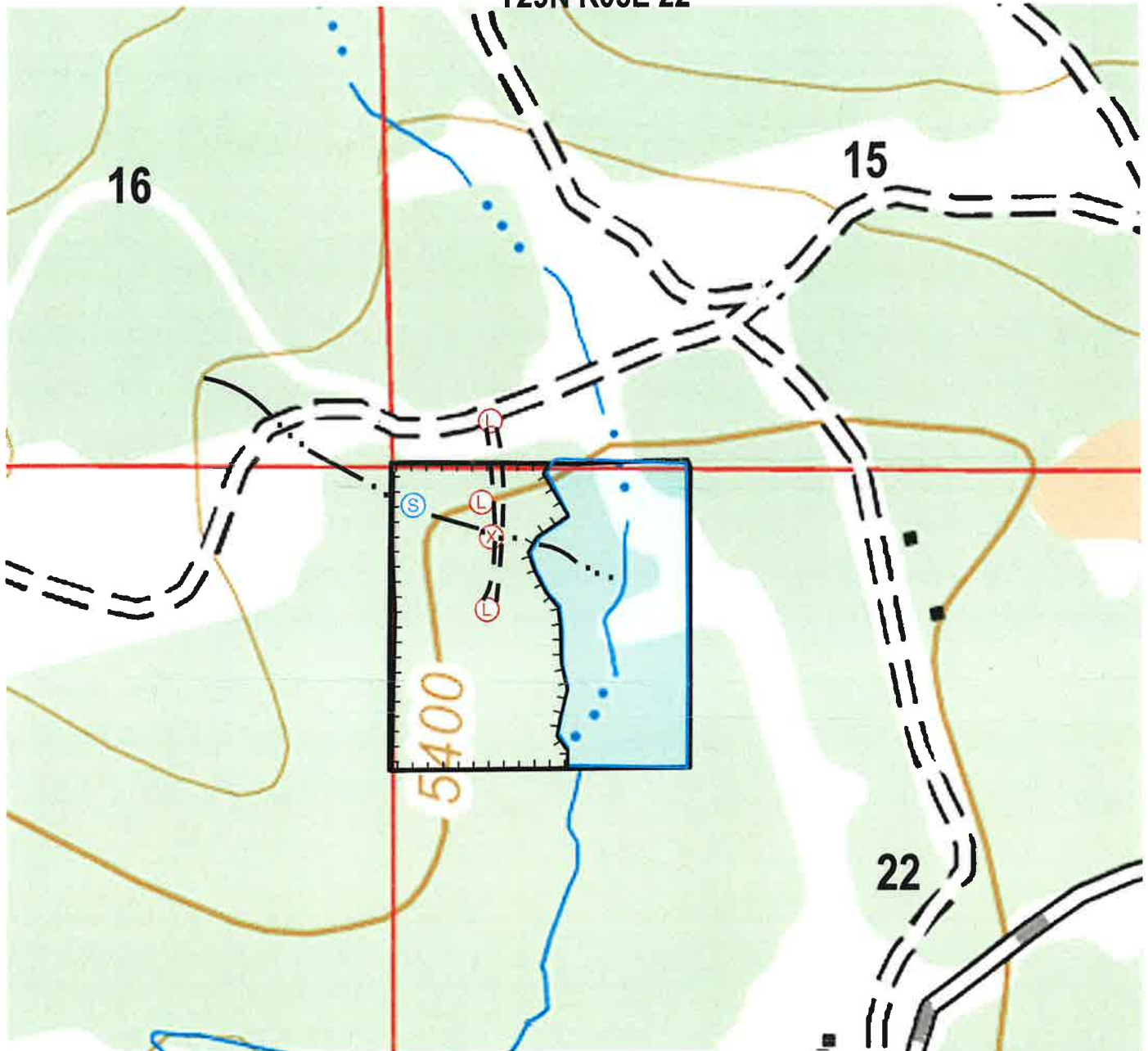

LEGEND

	Project Area Boundaries		Class III Watercourse
	Meadow/ Wet Areas	L	Landing
	Permanent Seasonal Road	S	Spring
	Seasonal Road	X	Dry Watercourse Crossing

40' Contours

Child Meadows (2023) 7.5" quad

Mercator Projection
WGS84
UTM Zone 10T
 CALTOPO

