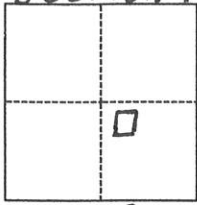

CORNER RECORD

Agency Index 459

Document Number _____

City of Chester County of Plumas, CaliforniaBrief Legal Description Most westerly lot, Bk 4, Pg 16, Record of Survey, of the Plumas County RecordsSection 7T.28N., R.7E.
M.D.B. & M.**CORNER TYPE**

- | | |
|--|--|
| <input type="checkbox"/> Government Corner | <input type="checkbox"/> Control |
| <input type="checkbox"/> Meander | <input checked="" type="checkbox"/> Property |
| <input type="checkbox"/> Rancho | <input type="checkbox"/> Other |

Date of Survey October 2, 2024**COORDINATES (Optional)**

N. _____ E. _____

Elevation _____

Units ☐ Metric ☒ U.S. Survey Foot

Horizontal Datum _____

Zone _____ Epoch Date _____

Vertical Datum _____

☐ Complies with Public Resources Code §§8801-8819☐ Complies with Public Resources Code §§8890-8902PLS Act Ref.: ☒ 8765(d) ☐ 8771 ☐ 8773 ☐ Other: _____

Corner/ Monument:	<input type="checkbox"/> Left as found	<input type="checkbox"/> Established	<input type="checkbox"/> Rebuilt	<input type="checkbox"/> Pre-Construction
	<input type="checkbox"/> Found and tagged	<input checked="" type="checkbox"/> Reestablished	<input type="checkbox"/> Referenced	<input type="checkbox"/> Post-Construction

Narrative of corner identified and monument as found, set, reset, replaced, or removed:

☒ See sheet #2 for description(s):

Reset the southeast corner of the most westerly lot, as shown on Record of Survey, Bk 4, Pg 16, of the Plumas County Records, with a 1/2" rebar with plastic cap, stamped LS 6076.

SURVEYOR'S STATEMENT

This Corner Record was prepared by me or under my direction in conformance with

the Professional Land Surveyors' Act on 2/2/25.Signed Paul Dunham (P.L.S.) or R.C.E. No. 6076**COUNTY SURVEYOR'S STATEMENT**This Corner Record was received FEB. 5th, 2025and examined and filed FEB 14, 2025.Signed R. Tom Smith P.L.S. or R.C.E. No. 30515Title CONTRACT COUNTY SURVEYOR

County Surveyor's Comment



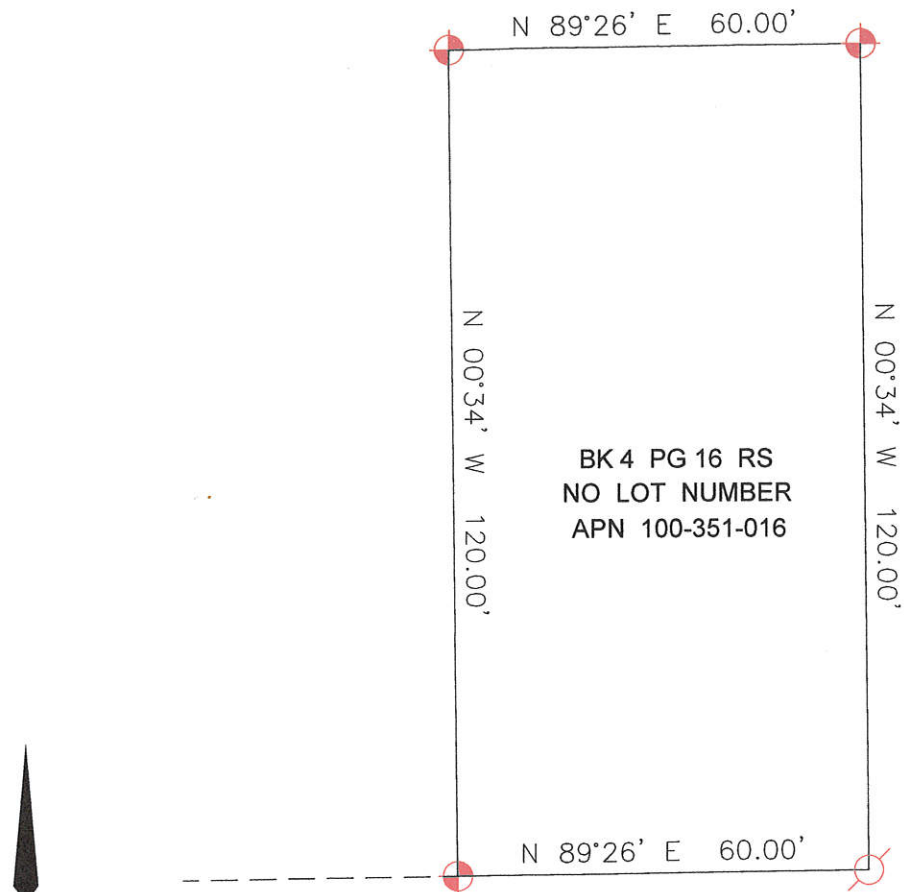

JENSEN ROAD



FND 1/2" IP W/TAG LS 3202



SET 1/2" REBAR W/CAP LS 6076