Plumas County Population

Census Block, 2010

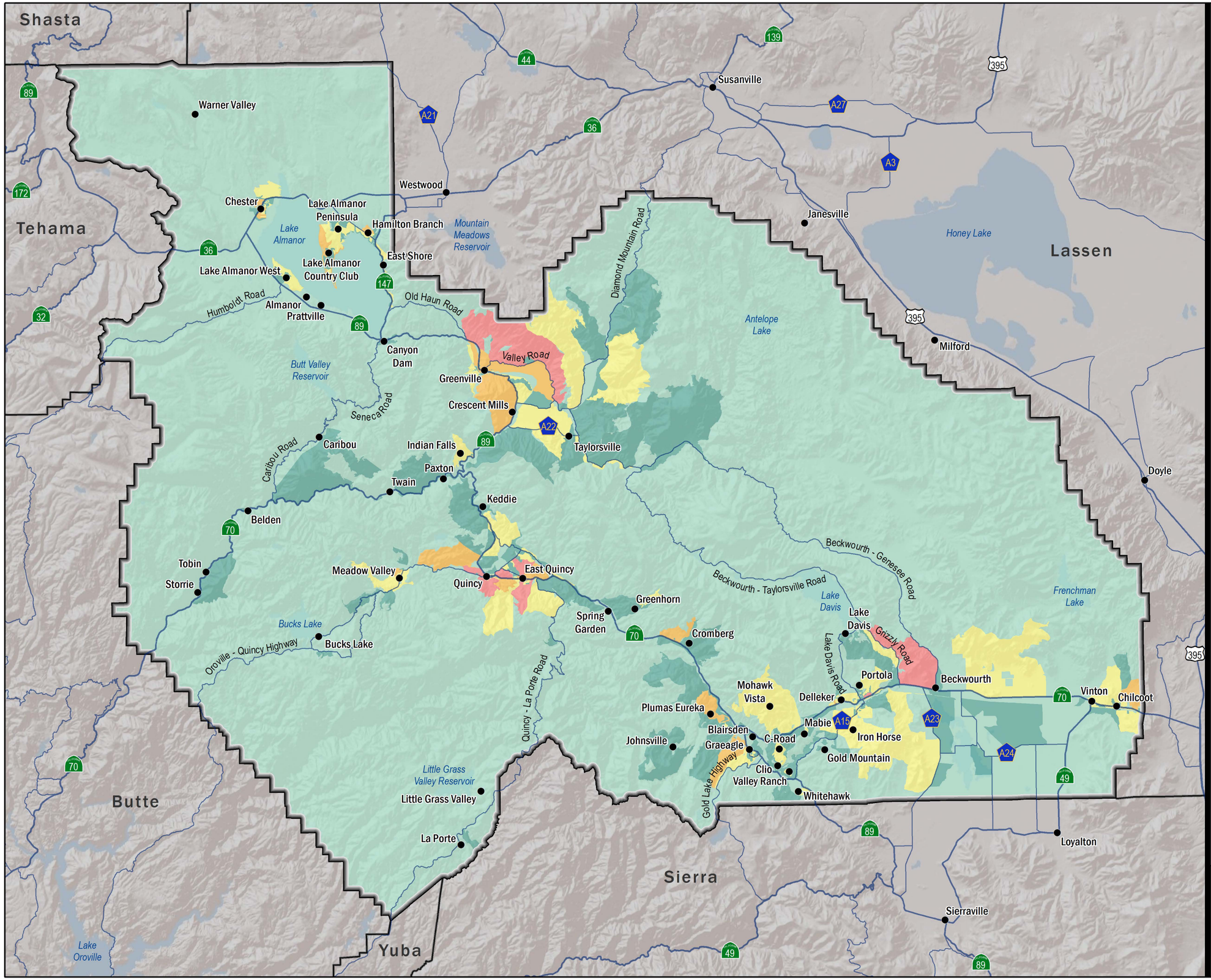

Base Map

- Communities
- Highways
- Roads
- Plumas County
- Surrounding Counties

Total Population

- 0 - 5
- 6 - 30
- 31 - 80
- 81 - 200
- 201 - 400

Data Sources
Census Bureau - Communities, Counties
ESRI - Shaded Relief, Roads

August 27, 2012
North American Datum of 1983
StatePlane California Zone 1 (Feet)